LTS
AUGUST 19, 191

SALARY LOANS.
FOR SALARIED PEOPLE.
permanent salaried position we will
reasonable sum from $10 upward
unity or kind of security
are LOW; payments easy
to due. Quick service; long
red time; no extra charge; no
an in advance. Office hours, 9 a.
Saturday until 1 p.m. Will
atsoever. Don't fail to borrow of us
OUR TERMS:
DING PRINCIPAL AND INTEREST.
borrow $10 you pay back $2 per
borrow $15 you pay back $3 per
borrow $20 you pay back $4 per
borrow $25 you pay back $1.12 per
borrow $30 you pay back $1.25 per
borrow $35 you pay back $1.38 per
borrow $40 you pay back $1.50 per
borrow $45 you pay back $1.62 per
borrow $50 you pay back $1.75 per
borrow $100 you pay back $3.25 per
AMOUNTS IN SAME PROPORTION.
ATIONAL FINANCE COMPANY
Joint Stock Co.
Suite 451, 105 La Salle-st.
Branch office:
9215 Commercial-av., South Chicago.
CIATE ACCOUNTS OF HONORABLE
men employed or in business, ladies
es from their husbands or
ers who want large or small
ce with or without security. My
ice from loop district and my
of a large wholesale vehicle
Street's and other agencies
and not a professional money
rivacy not possible to those who
downtown office buildings where
ongregate. My customer's name
known only to me; my employer
only by serial number. Professional
and light rates usually asking so much
straightforward citizen realizes
charges for any time are based
ge price, all charges positively
more than 1, 2, or 3 per cent monthly.
ending on risk and amount loaned.
iting rooms. Ask for WILLCOXEN
wood Co., 1101-1102 Ill. Trust & Sav.-av.
Telephone Hyde Park 4321.

FINANCIAL CO.
184 MONROE-ST., ROOM 502
LOANS SALARY LOANS
to loan to better class of salaried
the honest workingman, no matter
ing us your plain note.
INDORSEMENT NECESSARY.
Give you the fairest rates you can
You can pay us back in either
payments to suit yourself.
lings are confidential, and we give a
antee not to enforce payment
ESTABLISHED AND RELIABLE.
all and see us when you want a loan.
MASON FINANCIAL CO.
184 Monroe-st., Room 502
corner Clark. Telephone Central
US TO THE PEOPLE—
AN borrow money of us in small
ges. Men and women employed—
we give you the fairest terms in
of reputable family may EASILY
their own name and promise.
ablished. Close to State-st. store.
e 6 per cent per year. All our dealings
within the very MINIMUM
PERSONALITY PRINCIPLE and
ions. Straightforward and courteous
to any MAN or WOMAN of honest
of employment, with or without security.
7064 or call. Private office (also M.
connected with banking room.
Room 302 Monroe-st., S.W. corner Clark.
WEST S. COMPANY.

DUCT
PRIVATE BANK
FOR SALARIED PEOPLE.
ave a permanent salaried position we will
nd you any reasonable amount of money
rates without security.
repay this loan on easy installments
to suit your income.
ressing inquiries made of your employer,
friends.
Entire absolute secrecy.
ade in one day.
GREER & COMPANY.
KERS TO SALARIED PEOPLE.
15 140 DEARBORN-ST., cor. Madison.

LOANS.
ME PART.
T RATES.
PAYMENTS AND CONFIDENTIAL
OOM 804, 160 WASHINGTON-ST.

LOANS, FURNITURE LOANS AT
wer than those who advertise cheaper
be convinced.
STATE CREDIT CO., Room 208
rborn-st. 167 Dearborn-st.
Phone Central 4916.

NLY 3 PER CENT ON MY MONEY AT
, so if you have a clean record I will loan
you need at 6 per cent a year. Don't pay
are tied up with loan brokers.
Tribune.

D MEN AND WOMEN ARE DIRECT
special low terms of money on
to pay; confidential and fair treatment.
121 La Salle-st.

E CREDIT CO., 123 LA SALLE-ST.
Money loaned salaried people and
ing houses, without security; over four
offices in 66 principal cities.

INVESTMENT COMPANY—MONEY
ed people; lowest rates; discount notes
before due. Room 1206, 134 Monroe.

TO SALARIED PEOPLE; LOWEST
Suite 811, 184 La Salle-st. ALICE M. BILLINGS.

LOANS TO MEN AND WOMEN ON
west terms. LA SALLE FINANCE CO.,
Suite 1, 181 La Salle-st. Central 6000.

MAN WILL LOAN HONORABLE
employed small sums; give business
call. Address J 4 257, Tribune.

FAMILY WILL LOAN TO A FEW
people at 6 per cent a year; give plans
confidential. Address C K 166, Tribune.

PARTY WILL LOAN HONEST
6% annually. Taylor, 140 La Salle-st.

SONAL PROPERTY LOANS.
OU WANT MONEY
and get our figures on the deal.
best rates and the best terms are
we'll offer you.
of large amounts as you may
. We're not particular.
ct to bankers to those who have no
estate and who do not wish to sell
ces of friends.
dence required, either. The fact
you are located in the city and
good prospects will satisfy us.
you can borrow here. We make
quick and confidential and
modern and businesslike in our
ods and are known as the "most
able" money lending firm. If you
t money for any purpose call per-
ally and talk it over with us. The
is simple, convenience great.
us today. For 20 years the most re-
able firm, the most reasonable firm.

MAIN CITY OFFICE:
ICAGO MORTGAGE LOAN CO.,
Dearborn-st., corner of Monroe.
ROOMS 216 AND 217.
PHONE CENTRAL 3099.
AND
WEST SIDE OFFICE:
ICAGO MORTGAGE LOAN CO.,
ew No.) W. Madison-st., Room 208.
Southeast corner Halsted.
PHONE MONROE 1906.

MORE HIGH RATES
O. $10 TO $500. NEW PLANS.
is a new firm organized by the
ING BUSINESS MEN OF CHICAGO
TO LOAN
nest person owning HOUSEHOLD
NITURE, pianos, or salaried position
e rate at 6 PER CENT PER YEAR.
JUST THINK—YOU PAY
Interest on $10 for one year.
Interest on $25 for one year.
Interest on $50 for one year.
THER EVERY INVESTIGATION.
EST MONTHLY PAYMENTS.
sonable Appraisement Charges.
LOAN ASSOCIATION (Limited)
and 4th FLOORS HOME BLDG.
Dearborn-st., near Washington.
Elevator—Take elevator or easy stairs.

Y LOANED AT 1 PER
ENT PER MONTH.
O ADDITIONAL CHARGES.
nds, Watches, Jewelry, Sealskin Gar-
, and Musical Instruments by the

STATE PAWNERS' SOCIETY.
Washington-st., cor. Dearborn.

ED BY THE MERCHANTS' CLUB.
BOARD OF DIRECTORS:
Powell Edgar Bancroft.
Judd Edward B. Butler.
Below Rollin A. Keyes.
Kimball Willis H. Bennett.
Frank H. Jones.

LOANS.
$10 TO $300.
ER SECURITY we require con-
mainly of the fact that the
wer is owner of FURNITURE,
NO, or some other kind of per-
ROPERTY. We will supply the
ed amount quickly, privately.

RELIANCE LOAN CO.,
(Incorporated)
ARBORN-ST., ROOMS 708 AND 709.
Telephone Central 3818.
ES ON FURNITURE AND PIANOS
for 7 months; $50 for $1.50 monthly;
months; $100 for $2.25 month. Money
ered at once. We give full explanations
where. Tel. 3462 Central.
MUTUAL SECURITY CO.
Dearborn-st., Room 32.

INESS
ions, fair treatment, fair rates.
MAIN on what you need.
ICAGO LOAN ASSOCIATION
(Inc.)
W DEARBORN-ST., ROOM 208.

LOAN ASSOCIATION.
W HERE AND BE PROTECTED.
W RATES—QUICK SERVICE.
FURNITURE, PIANOS, SALARIES,
ES, MONEY. ROOM 612.

LOAN CO. OFFERS BEST CON-
ench, 201 West 63d-st., corner west
Main office, Room 504, 5th floor. Tel.

ATES IN CHICAGO ON PIANOS AT
lowest. ATLAS LOAN CO., Room 905,
-st. Phone Central 4344.

WATCHES, DIAMONDS, AND JEW-
rest rates. GEORGE M. POE, Reliable
pawnbroker, 64 Adams-st., near State.

LOANS ON DIAMONDS, WATCHES AND JEWELRY
LOAN CO., 110 EAST MADISON-ST.

ER LOANS ON AUTOMOBILES
160 Dearborn. Telephone Central 8978.
ST MADISON-ST. PRIVATE BANK
Established 1861. Loans on
diamonds at lowest rates.

TWO SECTIONS
NOT COMPLETE WITHOUT
BUSINESS
COMMERCIAL AND
FINANCIAL SECTION

The Chicago Daily Tribune.

TWO SECTIONS
NOT COMPLETE WITHOUT
BUSINESS
COMMERCIAL AND
FINANCIAL SECTION

VOLUME LXIX.—NO. 39. SATURDAY, AUGUST 20, 1910.—EIGHTEEN PAGES. ★ PRICE TWO CENTS.

ILLINOIS SOLONS JOIN INSURGENTS

Six Congressmen Seeking Re-election Pledged to Vote Against Uncle Joe Cannon.

NEW MEN OPPOSE HIM.

Slight Chance That He Will Have a Majority of Delegation for Speakership in Caucus.

If Joseph G. Cannon persists in his candidacy for reelection as speaker—as he says he will do—he will not have the solid support of the Republican delegation from Illinois in the caucus, and it is more than possible that a majority of the delegation will be opposed to him.

Six or more Illinois members of congress have been compelled by their constituents within the last six weeks to take the pledge to oppose Uncle Joe for reelection to the speakership.

They were given the choice of taking this pledge or of facing insurgent opposition in the primary. All of the statesmen who were armed with this ultimatum chose the former alternative and as a result will have the nominations handed to them on a platter by the grateful Republicans of their respective districts.

Shown by Telegrams to "Tribune."

In addition to these congressmen seeking reelection, practically all of the new Republican candidates at the primaries are running on insurgent platforms. Answers by them to telegraphic inquiries by THE TRIBUNE as to their positions on the speakership show that they are making political capital of Uncle Joe's unpopularity.

Probably the most distinguished of the representatives who have declared themselves against Cannon, if not against Cannonism, is William B. McKinley of the Seventeenth district. Mr. McKinley is not only the representative of a district next door neighbor to Uncle Joe Cannon's stronghold, but he is the chairman of the Republican congressional committee and the colonel in chief of that organization's campaign fund. In addition he is the close personal friend of the speaker and the high priest of "Joeannonism" in Illinois.

Others Who Have Clear Fields.

Other Illinois Republican congressmen who have no opposition for renomination are: [illegible] E. Fuller.....Belvidere
[illegible] McKinley.....Aledo
[illegible] W. Prince.....Galesburg
[illegible] V. Graff.....Peoria
[illegible] John A. Sterling.....Bloomington
[illegible] William A. Rodenberg.....East St. Louis
[illegible] Fiscount C. Clingman.....Vienna
[illegible] Napoleon B. Thistlewood.....Cairo

Mr. McKinley, it has developed, came particularly close to having a formidable insurgent opponent, and only staved it off by hastily rushing into the front pew, taking the pledge and putting on the white ribbon of anti-Cannonism.

The intimation, it appears, was served upon Mr. McKinley at an interesting meeting of the chairmen of the central committees of the respective counties which make up the Seventeenth district. The meeting was held several weeks ago for the purpose of canvassing the primary situation. The reports brought in by the chairmen were that there was considerable insurgency, unrest, or dissatisfaction in their localities and that the situation seemed ripe for the outcropping of a progressive candidate against the present congressman in the primary.

McKinley's Pledge Quiets Opposition.

Several of the chairmen expressed to Mr. McKinley the opinion that the insurgent movement in his district could be headed off only by a declaration on his part that he will not support Cannon again for speaker. Then it is declared the congressman gave his pledge to oppose Cannon for reelection to the speakership and told his lieutenants to spread the glad tidings throughout the district. This was done and further assurances were disseminated that Mr. McKinley would come out "at the proper time" with a strong statement repudiating the speaker. This action is said to have had the effect of discouraging at least one budding insurgent contingent.

The story of McKinley's taking of the pledge came drifting into Chicago yesterday from an unimpeachable source and the same statement was authority for the statement the Seventeenth district representative is not the only Illinois "statesman" who has undergone a sudden conversion. He said he knew of at least five others who could armonize with Mr. McKinley. He declined to give the additional names, but said they would be found in the list of congressmen proposed for renomination.

No Surprise to "Uncle Joe."

That Illinois congressmen, even including his old friend and admirer, William B. McKinley, have found it necessary to trim ship by throwing the speaker overboard, will cause "Uncle Joe" no surprise. All during the last session he was aware of the resentment of certain of his colleagues who began to hear the rumblings of anti-Cannon unrest in their districts.

A speakership boom for James R. Mann, of the second district, which started yesterday, was given its quietus quickly when he declared himself a supporter of Cannon. In a telegram to THE TRIBUNE from Gilman, Ill., he said:

"If I am elected and Cannon is a candidate for speaker I certainly shall be for him."

Cannon Unpopular in Chicago.

Cannonism is not popular among the Republican congressional candidates in the ten Chicago districts. This was made evident by an investigation conducted yesterday by THE TRIBUNE.

Only two were reached refused to express an opinion, pleading ignorance of the situation. They were Congressman Martin B. Madden of the First district and Congressman George E. Foss of the Tenth.

The number of Cannon men, however, would have been increased had all the candidates been reached, for among those who could not be located or who failed to respond to telegrams were the three staunch Cannonites, Congressmen William J. Mckay of the

Continued on page 2, column 3.

SUMMARY OF THE NEWS.

SATURDAY, AUGUST 20, 1910.

WEATHER FORECAST.

Generally fair and warmer Saturday; Sunday partly cloudy and quite warm; light to moderate southerly winds.

Boston, 5:52; sunset, 6:34.

TEMPERATURE IN CHICAGO
[Last 24 hours.]

Maximum, 6 p. m.	76		
Minimum, 6 a. m.	69		
8 a. m.	70	11 a. m.	73
9 a. m.	70	Noon	73
10 a. m.	69	1 p. m.	74
7 a. m.	69	2 p. m.	75
8 a. m.	70	3 p. m.	75
9 a. m.	71	4 p. m.	76
10 a. m.	72	5 p. m.	76
11 a. m.	73	6 p. m.	76
7 p. m.	77		
8 p. m.	75		
9 p. m.	73		
10 p. m.	73		
11 p. m.	73		
12 p. m.	73		
1 a. m.	73		
2 a. m.	73		
3 a. m.	73		
4 a. m.	73		
5 a. m.	73		
6 a. m.	73		

Mean temperature, 72; normal for day, 71. Excess since Jan. 1, 72.

Precipitation for 24 hours to 7 p. m., 0. Deficiency since Jan. 1, 6.55 inches.

Wind, N., hour, 10 miles an hour at 11:50 p. m.

Relative humidity, 7 a. m., 72%; 7 p. m., 56%.

Barometer, sea level, 7 a. m., 30.10; 7 p. m., 30.08.

TELEPHONE CENTRAL 100.

EDITORIAL—PAGE 6.
The Kitchen Schools.
The Second Trial Begins.
Better than Railroads.
A Royal Pair.
Keep After the Labor Bureaus.
Rolo, Nebraska, and the Cicantos.
The Congressional Apportionment.
Broommaking for Joy Riding.
The Centenary of a Peace Treaty.
Historic Indeed.

POLITICAL.
Six Illinois congressmen join anti-Cannon forces. Strong sentiment shown by a TRIBUNE poll. Page 1.
Negro Business Men's league pledges political aid to Roosevelt. Page 2.

LOCAL.
Browne jury completed; Judge Kersten warns members to spurn all efforts to approach them. Page 1.
Consolidated Traction bondholders sue Chicago Railways company for value of certificates and interest. Page 1.
Bride and aviator husband go on honeymoon in aeroplane. Page 1.
Woodlawn pastor quits pulpit for the stage. Page 1.
Mysterious protest against importation of French actresses arouses Alliance Française. Page 2.
John G. Shedd gives native town library to commemorate split sap spur to his fortune. Page 2.
Fortmiller baby's death due to suffocation, but mystery is unsolved. Page 2.
Branch office managers of packing firms before grand jury. Page 3.
Chicago professor says mathematics is modern muse of poetry. Page 3.
Chicago doctor sues United States government for secret records, in row with legation in Mexico. Page 5.
Three men under arrest in Illinois Central [illegible] case. Page 5.
Granddaughter, fighting to retain Aurora business property, tell romantic story of desertion by a waif. Page 7.
Twelve hundred see club "bull fight," with two men as the "bull." Page 7.
Mrs. Edgerstein says girl niece cast spell on husband. Page 7.

DOMESTIC.
Miners' committee indorses Illinois strike on basis of Peoria demands. Page 3.
Taft delves into ancestral lore at Medford, Mass. Page 3.
Illinois militia encampment opens today at Peoria. Page 3.

FOREIGN.
Italian cabinet approves all methods necessary to combat cholera. Page 3.

MAGAZINE—PAGE 8.
In the Society World.
News of the Theaters.
Among the New Books.
Prof. Dorsey on Italy.
Woman and Her Interests.

SPORTING—PAGES 8 AND 9.
Tinker's hitting is big factor in victory of Cubs over Brooklyn, 5 to 3.
Philadelphia beat White Sox, 6 to 1.
Pittsburg trims Boston, 4 to 6, when Flynn hits ball over fence.
Two home runs give Boston victory over Tigers, 4 to 3.
Egan meets Evans in final for Lake Geneva golf cup.
F. T. Leporte wins Potomac trophy in feature event of final day of archery tourney.
Three world's records broken in fly casting tourney.

MOVEMENTS OF OCEAN STEAMSHIPS.

Arrived.	Port.
BRITANNIA	Boston.
CAMPANELLA	New York.
CARTHAGINIAN	Glasgow.
CORSICAN	Montreal.
FINLAND	Queenstown.
PRESIDENT LINCOLN	Plymouth.
RARLAND	Antwerp.
SARDINIAN	London.
TAGUSIMA	Genoa.
Sailed.	Port.
CHEMNITZ	Bremen.
EMPRESS OF JAPAN	Yokohama.
KAISER WILHELM	Southampton.
MENDOZA	Cronn.
MEGANTIC	Montreal.
MONTCALM	Hongkong.
PARISIAN	Glasgow.
VIRGINIAN	Liverpool.

WIRELESS REPORTS.

ARABIC	Out 760 miles.	Due at Boston Monday a. m.
FINLAND	Out 1,160 miles.	Due at New York Monday a. m.
LA TOURAINE	Out 702 miles.	Due at New York Sunday a. m.
M. WASHINGTON	Out 715 miles.	Due at New York Sunday a. m.
S. AMSTERDAM	Out 940 miles.	Due at New York Monday a. m.
PHILADELPHIA	Out 650 miles.	Due at New York Monday p. m.

The Great Central Market

—the title that fits Chicago to perfection. This city leads the United States in all styles of merchandising—in fact, it now ranks as the central market and industrial center of America.

The Spokesman in this great commercial center is The Tribune—Chicago's leading newspaper.

The Tribune's famous want ad section is a clearing house for thousands of Chicagoans who seek big results at trifling cost and without delay. At your service for the price of the copy you read, or the price of the want ad you insert.

CENTRAL 100

ADD NEW SUIT TO TRACTION WOES

Holders of Consolidated Bonds Start Action Against the Chicago Railways Company.

"MERGER PLAN UNFAIR."

Representatives of Corporation and City Say, However, That the Unification Plans Proceed.

More trouble, taking the form of litigation, appeared late yesterday afternoon on the horizon of the Chicago Railways company. It arose just as the skies of that corporation indicated fair weather for the absorption of the Consolidated system under pending negotiations with the city council. It is believed the plans for rehabilitation of the lines, loudly demanded by people in many outlying districts, will not be delayed by the new complication.

The new difficulty was a suit begun in the Municipal court by holders of $136,000 worth of Consolidated Traction general mortgage bonds. They sue to recover from the Chicago Railways company that amount and two years' defaulted interest, making a total of $139,000.

The bonds are of the same series involved in the decision of Judge Ball in a case now in the Appellate court brought by Attorney John Barton Payne, in which the court held that the Railways company was responsible for the issue of $4,750,000 because the obligation had been taken up by its predecessor, the Union Traction company, in 1906.

Think Reorganization Unfair.

The suit was brought by R. R. Govin, George W. Young, and Archibald S. White. Mr. Govin was one of the old receivers for the Union Traction company, having been appointed by Judge Peter S. Grosscup. He is a member of the banking house of H. B. Hollins & Co. of New York. Mr. Young is a New York banker and formerly was president of the Windsor Trust company. Mr. White lives in Cincinnati, where he is president of the Calumet Gas and Electric company.

The suit is started for the plaintiffs by the law firm of Mayer, Meyer, Austrian & Platt. Isaac H. Mayer of this law firm said at night regarding the case:

"Our clients are satisfied that the proposed reorganization plan now under way is unfair to the holders of the Consolidated company's bonds. We have, therefore, determined to enforce collection of these bonds from the Chicago Railways company and its directors. We shall further insist that all of the Railways company's bonds were wrongfully issued and that the entire issue of $8,700,000 of the Consolidated company's bonds are a lien on the Railways company's property ahead of all that company's own bonds."

In starting the suit in the Municipal court it is said to be the expectation of the plaintiffs to secure a speedy determination of their rights in this matter.

No Surprise to Gurley.

W. W. Gurley, legal representative of the receivers of both the Consolidated and the Railways companies, had heard nothing of the filing of the suit until he was told of it at his residence in the evening.

"The suit is no surprise," he said. "Of course we know where these bonds were, and the holders have entered into no such agreement as the bondholders represented by Attorney Payne in the recent case in Judge Ball's court. Yes, they are in the same class as those bondholders, and there has been some effort toward negotiation, but I wouldn't say it was much of an effort.

"I am confident that the suit cannot interfere with any action the city may wish to take upon the ordinance in the Consolidated matter that will be presented to it on Monday. I am just as confident that it will not endanger the arrangements that have been made between the Railways company and the remainder of the Consolidated interests. I think that a matter of $138,000 will not be a serious obstacle. I think we could raise it if we had a day or two in which to do it."

It is said in other quarters that Govin and the other two plaintiffs will be backed by still other and larger holders of these Consolidated bonds.

Will Not Enjoin the City.

Walter L. Fisher, special traction counsel for the city, had not been notified of the filing of the suit.

"I don't know what the case is," he explained, "but it cannot serve in any way to enjoin the city from going ahead with the proposed ordinance. I doubt that it will be a dangerous menace to any of the negotiations under way."

This is the second instance since the real launching of the merger plan that holders of securities have taken their cases into court. In the previous instance Mrs. Mary Adelaide Yerkes, widow of Charles T. Yerkes, protested before Judge Cutting against the terms offered for her holdings, and the court held that the executor of the estate, Louis B. Owsley, could not turn over the securities in his hands except in an exchange for other securities that would be completed in one transaction.

MINISTERS AS DEATH COMES.

Philadelphia Physician Continues to Receive Patients Up to the Final Hour.

Philadelphia, Aug. 19.—[Special.]—Dr. Walter Franklin Atlee, one of the city's best known physicians, who died at 220 South Thirteenth street from congestion of the lungs yesterday, to the hour of his death continued to receive patients.

He was conscious until within a short time before he passed away.

When he was told that a woman patient had called to see him he directed that she be admitted to his room. While propped up on pillows he wrote a prescription for her, and as soon as she left the room he said goodby to his family and became unconscious.

TWAIN'S DAUGHTER A MOTHER.

Baby Born to Mrs. Ossip Gabrilowitsch at Stormfield, the Late Humorist's Home.

Redding, Conn., Aug. 19.—A daughter was born today to Mr. and Mrs. Ossip Gabrilowitsch at Stormfield, the home of the late Samuel L. Clemens. Mrs. Gabrilowitsch was before her marriage Miss Clara Clemens, eldest daughter of Mark Twain.

DISCARDING EXCESS CARGO.

TAKE HONEYMOON ON AIRSHIP

Former Chicago Girl and Husband Will Fly on Aeroplane.

MARRIED ON SHORT NOTICE.

Mrs. Lester J. Stevenson of Flint, Mich. Weds During Visit.

A new two passenger aeroplane will carry Mr. and Mrs. Lester J. Stevenson, new of Flint, Mich., on their honeymoon.

Mrs. Stevenson, before her sudden marriage in Detroit July 30, was Miss Lenora Pearl Coleman, daughter of Mrs. Ellen Coleman, 4453 Lake avenue.

"We are going to try the aeroplane on our honeymoon," she says. "It is a two passenger car—just right for us. Mr. Stevenson, who is an aeronaut, you know, designed it, and helped make it. It is called the 'Flint flyer.' I am not in the least afraid to travel in it, for Mr. Stevenson is experienced in amateur aeronautics."

The same aeroplane is accountable for the meeting of the couple, which culminated in the wedding twenty-four hours later.

Miss Coleman skipped away from a dance at the Detroit Country club to take her important part in the ceremonies. She telegraphed only to her mother and a few intimate girl friends. Not many had heard of the union until she came from her new residence in Flint, Mich., yesterday to see her mother in Chicago.

Saw Aeronaut While on Visit.

Miss Coleman was visiting Miss Jennie More in Detroit last month, and the fateful dance was one of the final festivities before her contemplated return to Chicago.

She had known Mr. Stevenson about five years previously, and when she saw him during the third waltz they were so agreeably surprised that they forgot to follow their programs for the rest of the evening.

The courtship was a matter of minutes. Mrs. Stevenson intimates, and the wedding took place as soon as it could be arranged the next day.

Mr. Stevenson had come to Detroit in his motor car to buy a new tent for his aeroplane and happened to drop in at the club of which he is a member. After the ceremonies they returned to Flint in the automobile.

Mr. and Mrs. Stevenson went to the residence of Mr. Stevenson's parents at 1320 Lapeer street in Flint, and they will live there after they have returned from their motor tour through New York, Pennsylvania, and New Jersey. They will start next week from Flint. After that they will try the aeroplane.

Marriage Was "Rather Sudden."

"I think our marriage surprised everybody who heard about it, but they were only a few. It will be news for the majority of my acquaintances.

"You could hardly call it a runaway marriage, although it was sudden.

"Mr. Stevenson and I both used to live in Detroit, and we were close friends five years ago. We were both married, to say the least, when we caught sight of each other during that waltz. The next was a two step and we had it together."

DREAMER FINDS LOST DIAMOND.

Sleeper Awakes, Searches Distant Building with Light, and Locates Brother's Missing Ring.

E. P. McKillip, an electrical engineer, living at 4240 West Jackson boulevard, lost a valuable diamond ring. Thursday night his brother dreamed the ring was in the half constructed Lyceum building at Fortieth avenue and West Monroe street. He got a small electric light, went to the building, and found the ring.

CHICAGO DOCTOR IS BUNCOED: LOSES $1,000 CASH IN PARIS.

A. W. Stilbans Victim of Two Confidence Men, Who Receive Cash on Strength of Having Jewels for Pope.

[BY CABLE TO THE CHICAGO TRIBUNE.]

PARIS, Aug. 19.—Dr. A. W. Stilbans (Stillmans?) of Chicago arrived in Paris today and dropped $1,000 to two bunco men. He met the men on the Dover-Calais boat. They were known as Peterson and Talty. Both knew "intimately" the pope and showed some rubies they said were intended as a present to the pope, and asked the doctor if he would present them instead. Dr. Stilbans was elated, but security was needed and Stilbans, accompanied by the bunkoes, went to a bank and cashed a check against the credentials of the pope and the rubies. Stilbans now is busy hustling the police to discover his religious friends.

Dr. Arthur W. Stilliams left Chicago a month ago for Europe. After a few weeks to be spent in London and in Paris, he planned to take up a lengthy post graduate course of study in Berlin. While in Chicago he had an office at Milwaukee and Chicago avenues.

CHICAGOAN DIES ON A CAR NEAR COLORADO SPRINGS.

Gustave Wallenberg, a Business Man, Who Resided in Austin, Is Stricken While on Western Trip.

Colorado Springs, Colo., Aug. 19.—[Special.]—Death came to Gustave Wallenberg, a Chicago business man, on a Manitou street car this morning. He was stricken with heart disease. His body was brought from West Colorado Springs to the morgue, a distance of two miles, on the car.

The discovery that Mr. Wallenberg was dead was made when the conductor tried to collect his fare just after leaving Colorado City. The car was stopped and a doctor called. He pronounced Mr. Wallenberg dead. The identification was made by letters found on the body. He was head of the Great Western Irrigation Land company and was about 60 years old.

Gustave Wallenberg, 5845 Ontario street, Austin, went to Colorado two months ago on a business trip. Mrs. Wallenberg said last night that he was then in perfect health and never had been afflicted with heart disease. The family received a telegram notifying them of the death and wired for further information. There are three children.

GEN. WALTER HOWE INJURED WATCHING ARMY MANEUVERS.

Horse Shies, Throwing Officer to the Ground, and Severe Shaking Up Results.

Sparta, Wis., Aug. 19.—[Special.]—Brig. Gen. Walter Howe fell from his horse while watching the big maneuver problem at Camp Bruce McCoy today. Gen. Howe had mounted his horse preparatory to starting for camp when the animal shied at something in the bush, unseating him and throwing him to the ground. The general's aids rushed to his assistance and found him unable to rise. Medical aid was summoned and the general taken back to camp. Gen. Howe is quite heavy and at first it was thought he had suffered broken ribs. Examination showed no more serious injuries than a severe shaking up. It is thought that he will recover in a short time. Gov. Carroll witnessed a parade and review of the Iowa brigade this afternoon before returning to his duties at Des Moines.

GET BROWNE JURY; WARNING GIVEN

Prosecutor and Defense Agree on Last Four Men and Kersten Cautions All on Tampering.

GETS NAMES IN INQUIRY.

Wayman Discovers Identity of "Investigators" Who Approached Panel; Action Is Promised.

BROWNE JURORS WARNED BY JUDGE AGAINST FIXERS.

If any one attempts to talk to you, do not listen, but dismiss him at once and report the matter to me. It will be highly improper for you to talk with any one, even an officer of this court, regarding this case, and especially be on your guard against conversing with an outsider on any subject. Do not discuss the evidence until all of it is in and you have retired for your final deliberations. This is important, and I desire to impress it upon you strongly.—Judge Kersten to the completed Browne jury.

Completion of the jury and a decision to present to the next grand jury the accumulated evidence of tampering with veniremen brought the Lee O'Neil Browne bribery trial to the end of its third week yesterday. Judge Kersten's warnings against "fixers" added a solemn touch to the dramatic swiftness of the unexpected developments.

Eight of the "investigators" that have been approaching talesmen in the interest of the defendant, accused of paying Legislator C. A. White $1,000 to vote for William Lorimer for United States senator, have been located and identified to the satisfaction of State's Attorney Wayman. All the information regarding their methods and operations is to be spread before the grand jury that will convene Sept. 12, and in the meanwhile the investigation ordered by Judge Kersten is to be pushed along every avenue that has been opened by the county prosecutor.

Jury That Will Try Browne.

The jury that will decide the fate of the Democratic leader of the lower house at Springfield, as sworn in and placed in charge of Bailiff Walter Magnus, consists of the following twelve men chosen from 300 summoned veniremen:

KLEWS, MICHAEL H., 3918 Perry street, 35 years old; clerk in law department of Montgomery Ward & Co.

FOSS, GEORGE E., 4301 North Rockwell street, 36 years old; salesman for Val Blatz Brewing company.

HARLOW, THOMAS F., 4338 Stewart avenue, 45 years old; sales manager of Waterbury Button company.

HOGAN, W. GARNETT, 40 years old, Maywood; engineer.

KUHL, HUGO H., 1208 South Avers avenue, 35 years old; credit department American Wire and Steel company.

LYNG, JOHN J., 3414 North Irving avenue, 36 years old; conductor on Clybourn avenue line.

McCUTCHEON, GRANT, 4479 Lawrence avenue, 36 years old; employe Adams Express company.

PETERS, ALBERT R., 1303 East Seventy-eighth place, 40 years old; salesman.

ROEHM, OTTO, 96 West Ohio street, 38 years old; stenographer.

SHALLENBERGER, ARTHUR J., 3214 West Ohio street, 40 years old; locomotive engineer Chicago and Northwestern railroad.

SKINNER, ALEXANDER D., 561 East Thirty-seventh street, 40 years old; employe London Guarantee company.

WILLIAMS, OWEN J., 7320 South May street, 36 years old; employe Hammond Packing company.

Four Chosen in One Day.

Four jurors, none of whom had been in the box overnight, were selected as the result of the day's examination and completed the jury, as eight had been sworn in previously. The new ones thus chosen were Peters, Kuhl, Foss, and Klews. Judge Kersten had notified both sides that there would be sessions of the court last night and as far into today as might be necessary if the quota of twelve were not chosen. This warning may have hastened the procedure and eliminated some questions.

State's Attorney Wayman, as well as Attorneys F. H. O'Donnell and Charles E. Bretstein for the defense indicated satisfaction with the jury's composition.

Even greater precautions than were exercised on the completion of the first jury that tried Browne were ordered by Judge Kersten. Instead of being allowed to visit their homes in company with a bailiff to secure linen and toilet articles, the jurist directed that bailiffs make these trips and bring back whatever was desired. Jurors will be allowed to take walks for exercise, but while at the Alexandria hotel they will be under the watchful eye of court officers both night and day.

As soon as the actual trial of the case begins Monday morning, to which time Judge Kersten adjourned court, newspapers will be denied the jurors.

Get Jury in Three Weeks.

Three weeks have been consumed in securing a jury and making legal arguments, whereas less than one week sufficed on the first trial. Both sides have exercised great precautions and, by agreement, had twenty peremptory challenges each instead of the ten allowed by law. The exposures of tampering with veniremen because, of which Judge Kersten dismissed most of two venires of 100 men each together with parts of two others also contributed to the delay.

As on Tuesday, Wednesday, and Thursday Judge Kersten's questioning of the talesmen yesterday elicited that, despite his warnings, members of the families of veniremen had been questioned by investigators. The number, however, had been greatly reduced from previous days and only four responded when the jurist asked for information on this matter. They were excused.

Reuben A. Fulton, 615 Belden place, said that the inquiries at his residence were made by a "short, stout man, wearing a blue serge suit and straw hat." This investigator called at 6:30 p. m. Thursday, although Fulton was not receive his summons until 9 p. m.

Others whose families were interrogated and who told similar stories were Manuel F. Walker, 3811 Union avenue; Julius Grunow,

QUITS PULPIT FOR THE STAGE

Woodlawn Minister Joins Chorus of "Stubborn Cinderella."

SALARY WAS "TOO SMALL."

Silent on Plans When Stage Manager Neighbor Gets Him to Resign.

Instead of facing a congregation in Woodlawn tomorrow the Rev. Dudley C. Fosker, for three years pastor of the Ryder Memorial Universalist church at Sixty-fourth street and Kimbark avenue, will appear in a theater at Racine, Wis., as an actor in a touring company playing "Stubborn Cinderella."

His submitted his resignation to his church to take effect on Aug. 1.

Said Salary Was Too Low.

The clergyman did not state what his reasons were for wanting to resign, except that his salary of $1,200 was too low, and many of his flock did not know yesterday that the man to whom they had listened many a Sunday in the pulpit of their church had "gone on the stage."

The company left Chicago in the morning on a tour of the western circuits that will take them to the coast.

When Mr. Fosker appears tomorrow on the Racine stage he will act in the rôle of a college professor and will sing to the dancing accompaniment of rows of chorus girls. It was his vocal abilities that secured for him the favorable attention of the comedy company.

Stage Manager Interested Pastor.

Charles F. Damerel, stage manager of the touring company of "Stubborn Cinderella," lives at 5615 Monroe avenue, within a block or two of the church, which he and his wife often attended. Mr. Damerel aided the pastor in his quest of a new career.

Mr. Fosker is about thirty-five years old and is married. His wife is accompanying him. He lived while in Chicago in a flat building adjoining the church.

YOUNG GIRL SAVES MAN'S LIFE.

Isabel Fuller, Aged 12, Rescues Bond Agent from Drowning at Lake Maxinkuckee.

Culver, Ind., Aug. 19.—[Special.]—Isabel Fuller, the 12 year old daughter of E. B. Fuller of Richmond, Va., proved herself a heroine today by rescuing F. Thompson, a bond agent, from drowning in Lake Maxinkuckee.

Thompson, whose home is in Atlanta, Ga., is an expert swimmer. With Miss Fuller, he was swimming from the hotel pier to a point 300 yards distant. He had made half the distance when he was rendered helpless by cramps. He called for help and Miss Fuller, grasping his bathing suit, started to tow him to shore.

Unable to make rapid progress, she held Thompson's head above the surface for five minutes until they were picked up by a boat.

B-R-R-R! HE CAN'T GET WARM.

Nome, Alaska, Prospector, Clothed in Furs, on Way to Subscription for Remedy.

"The man who can't keep warm," E. N. Miner, a Nome, Alaska, prospector, clothed in furs and woolens, left the Hotel La Salle last night for Havana, Cuba. He asked the clerk for a room next to the boiler during his stay here. He said ever since he spent a winter on the Yukon he has been unable to regain normal bodily warmth.

2709 St. Lawrence avenue, and William E. Austin, 2710 West Congress street. Two other veniremen who came forward in reply to Judge Kersten's query stated that they had misunderstood the question and that investigators had inquired about them among their neighbors, but not of the members of their families.

Explains His Views at Length.

James H. Bickerton enlivened the proceedings by his refusal to answer questions with a "yes" or "no." He was tendered by the state, but despite the warnings of Judge Kersten he insisted on explaining his views at length on questions of law and bias to Attorney Erbstein. In the efforts to halt his recitals Judge Kersten, State's Attorney Wayman, and Attorneys O'Donnell and Erbstein at times all were talking together with the venireman. Finally, amid much laughter, Mr. Erbstein took a short cut and tripped him on the meaning of polysyllable "catch words," sometimes styled the "educational test."

In questioning Bickerton, Attorney Erbstein drew from Judge Kersten a sharp order to cease his line of interrogation.

"I don't think that the line of questioning was proper," said Attorney O'Donnell, "but we had to do so in offset to the questions of the state."

When Mr. Erbstein resumed his queries Mr. O'Donnell pulled his arm, but in a tone audible throughout the courtroom Mr. Erbstein exclaimed:

"Leave me alone."

Query That Causes Stir.

What Attorney O'Donnell referred to was the question of Mr. Wayman put to Venireman Albert Sellaf:

"Would you be prejudiced by the fact that Edwin R. Wright, president of the Illinois Federation of Labor, advised Legislator Charles A. White to disclose the facts regarding his acceptance of a bribe to vote for William Lorimer?"

To this query, in a slightly different form, Mr. Sellaf answered "No," but he was excused.

Thomas C. Mulligan, 10120 Butler street, a brother of C. J. Mulligan, sculptor, caused a stir by declaring he would not make a fair juror because of his acquaintance "with a party figuring in the case." After being excused he said that the person he referred to was William Lorimer, at whose residence he had visited.

"Under the circumstances," said Mr. Mulligan, "I do not believe I could have brought myself to vote for Browne's conviction."

Wayman Will Open Fire.

When court convenes Monday morning State's Attorney Wayman at once will begin his opening address to the jury. He said he might not require more than an hour for outlining the case, but may speak until the noon recess. In order to expedite the trial night sessions are probable, and Judge Kersten announced that the hours each day would be from 10 a. m. to 12:30 p. m., from 2 p. m. to 5 p. m., and from 7 to 10 o'clock in the evening.

Assistant State's Attorneys Frederick Burnham and Edward Day will aid Mr. Wayman. Detectives Murnane, Keeley, and O'Keefe have been detailed to keep watch over the jury and to look out for suspicious characters, several of whom were ejected from the court room on the first trial.

All of next week will be devoted to witnesses for the state, the defense being informed that its witnesses need not be summoned before Monday of the following week.

FAKE DIPLOMAS GIVE RIGHT TO PRACTICE IN THIRTY STATES.

Other School Officials to Be Questioned by State's Attorney as to Issuance of These Certificates.

National importance was added yesterday to the disclosures regarding the business of providing entrance certificates for would-be students in professional colleges. It appeared that such certificates, thousands of which are alleged to have been purchased for $5 or $10 each, have opened the doors of medical colleges to students who later have received Illinois licenses to practice medicine and that such licenses have been recognized by a reciprocity arrangement without further examination in thirty other states.

F. H. Crosby, former principal of the Maywood high school, failed to appear at the state's attorney's office.

Perusal of records brought to Assistant State's Attorney Lundgren's attention the names of numerous other school officials who have signed certificates liberally in recent years. The fact, however, is considered no reflection upon them. They will be asked to explain their methods of conducting examinations for the information of the state's attorney's office. Requests for such information have been sent to:

Peter A. Downey, assistant superintendent of county schools.

Charles A. Cook, principal of the Ravenswood High school.

E. W. Jones, superintendent of Yorkville, Ill., schools.

W. B. King, principal Henry, Ill., high school.

F. E. Newton, superintendent Desplaines public schools.

W. E. Watt, principal Graham school.

"My methods and records are open to inspection," said Mr. Downey. "Under the law of 1906 as to medical schools Mr. Watt and myself have been holding public examinations at stipulated times, charging a fee of $5, as allowed by statute. We were appointed by the state superintendent of public instruction as an examining board. For dental examinations the charge is the same."

MAN WHO BEAT LOGAN IS DEAD.

Andrew Ashton, Who Forced Election of David Davis as U. S. Senator, Succumbs at Rockford.

Rockford, Ill., Aug. 19.—[Special.]—Andrew Ashton, president of the Ashton Dry Goods company and a merchant in Winnebago county for fifty years, died at his home here today, aged 78. He was born in Argyle, N. Y., and became a gold hunter in California in 1852. Returning with gold dust to the amount of a few thousand dollars, he engaged in mercantile business on the advice of Potter Palmer of Chicago, and became wealthy.

Mr. Ashton served in the lower house in the Twenty-ninth and Thirtieth general assemblies as an Independent, and brought David Davis into the race for senator and forced his election to succeed Gen. Logan after a deadlock of three weeks.

OBITUARY.

DR. HERBERT M. GOODMAN, an interne in the Cook county hospital, died yesterday at the residence of his father, Magnus Goodman, 4626 Ellis avenue, after two operations had been performed for the removal of a tumor. Dr. Goodman was pursuing special studies at the University of Chicago, and he hoped to secure his Ph. D. degree for work he was doing in bacteriology. The funeral will be held from the residence tomorrow afternoon at 1 o'clock. Interment will be at Rosehill cemetery.

MRS. MARY A. BECKER died at the residence of her son, George W. Becker, 6138 Woodlawn avenue, yesterday after an illness lasting nearly a year. Mrs. Becker, who was 73 years old, had resided in Chicago since 1889, when she came here from New Orleans. She leaves, in addition to her son, a daughter, Mrs. K. C. Buddendorff. Funeral arrangements had not been completed last night.

MRS. LUCY FAIRFIELD FURNESS, wife of Attorney William E. Furness, after a short illness died on Thursday at her residence, 4040 Evanston avenue. The funeral services will be held today at the Graceland chapel at 2:30 p. m. Mrs. Furness was sixty-eight years of age and was one of the charter members of the Chicago Woman's club.

ARTHUR BUTLER TITCOMB, 636 Fullerton avenue, died last evening in St. Luke's hospital. He was 47 years old; a member of the real estate firm of Titcomb & North, 113 Monroe street. He was unmarried. The funeral will be from the residence at 4 p. m. tomorrow.

MRS. MARY CAVANAUGH, mother of the Rev. John Cavanaugh, president of the University of Notre Dame, is dead in Lafayette, O., after an illness of several days.

ROOSEVELT MUM ON 'BREAK' TOPIC

Only Smiles When Questioned About Alleged Difference with Taft.

IS TAKING TIME TO THINK

Colonel Undecided as to Whether He Will Attend State Convention.

New York, Aug. 19.—[Special.]—For only a short while did Col. Roosevelt discuss politics today. He was besieged by reporters urging him to talk of his alleged "break" with President Taft, but the colonel was silent on that topic. He merely smiled when he was questioned.

As to his going to the state convention at Saratoga next month Col. Roosevelt has not made up his mind yet and is not likely to do so for some time. When they asked him if he would go, he said he wondered whether the committee's action on Tuesday would be considered as an invitation.

Notwithstanding the colonel's attitude in public it is known that if he finds he must attend the convention to satisfy his friends here and in Nassau county he will accede to their wishes. But he does not want to go if he can possibly avoid it. He does not wish to give any appearance of bucking the administration.

In the afternoon the colonel was closeted in his office with John F. Hill, chairman of the Republican national committee. He would say nothing of the conference afterward, except that they merely discussed politics. Mr. Hill slipped out by a side door and no one saw him.

Interest in Longworth Visit.

The coming visit of the colonel's son-in-law, Congressman Longworth, has aroused a great deal of interest in political circles. He is expected at Sagamore Hill either this afternoon or tonight. He will have a whole lot to tell the colonel and, on the other hand, his father-in-law will have much to tell him.

Mr. Longworth has been in almost daily conference with President Taft at Beverly. He was there when the news of the alleged "break" reached Burgess' point through the newspapers.

Before he departed for Sagamore Hill in the evening the former president doubted much whether there would be anything to give out concerning his talk with Mr. Longworth. He is interested in the attack made by his son-in-law upon "Uncle Joe" Cannon.

Mr. Longworth probably would remain at Sagamore Hill until Tuesday, the colonel thought. If any other visitors go down to Oyster Bay they will not stay long. The next political move Col. Roosevelt will make will be in his speeches in the west.

Talk of Ultimatum to Taft.

The New York Times says:

"A break between President Taft and Vice President James S. Sherman is the price demanded by Col. Roosevelt for the closing of the breach between himself and the president. This was indicated by the colonel today and positively stated by his close associates. Lloyd C. Griscom is the intermediary selected to carry the terms of peace between Beverely and Sagamore Hill.

"Mr. Griscom said he would depart on his diplomatic mission next week. He left tonight for Fairfield, Conn., and before he returns to New York he will have President Taft's answer, on which may depend some of the strength of the Republican party in this state and throughout the country in the fall elections.

"Col. Roosevelt is convinced Vice President Sherman led the forces which were arrayed against him at the recent meeting of the Republican state committee, when he was decisively defeated for temporary chairman of the state convention and Mr. Sherman was elected. The colonel has been positively informed Mr. Sherman not only planned the coup d'état but kept up the flagging spirits of some half hearted committeemen when their courage began to fail."

NEGROES AID ROOSEVELT.

New York, Aug. 19.—The support of the negro electorate of the United States for a possible third term was pledged in behalf of Col. Roosevelt today by the 1,100 delegates of the National Negro Business Men's league here in convention.

The indorsement of the former president came after he had addressed the delegates on the opportunities for advancement open to the colored race in this country and as the climax of an eulogy of his conduct in office made by Bishop Clinton of this city.

In his address Col. Roosevelt urged his hearers to practice the doctrine of self-help. He condemned the false prophets, who preached envy and bitterness, and counseled the negroes to make the most of the many opportunities already opened to them.

"The white man of the south is the vital man to have sympathy with the negro," he said. "When your neighbor likes and respects you you have won your battle. The white man of the north does his worst work in interfering between the two peoples of the south, and his best work when he improves their relations.

"I would not slur over the injustice with which good colored men are treated, but I feel that the really substantial way of conquering injustice is to train your people so that the white man will, willy nilly, recognise in his colored neighbor a desirable neighbor. Every down-at-the-heel, ramshackle negro cabin is not only bad for the people who live in it, but is a reflection on the race.

"You colored men and women must set your faces like flint against those who would preach to you only the gospel of hate, envy, and bitterness. Realise that the only way to help your race is not by preaching vindictiveness and hatred but by leading your people up to prosperity through good citizenship."

TAFT STUDIES FAMILY TREE ON TRIP IN MASSACHUSETTS.

Delves Into Much Ancestral Lore in and About Mendon and Uxbridge—Related to Senator Aldrich.

Beverly, Mass., Aug. 19.—Forgetting for the moment the troubles and worries of politics and politicians, President Taft spent the greater part of the day in the homes and haunts of his ancestors.

The president rummaged into his own family history and met scores of relatives. Some were so remote as hardly to be counted, but they were all Tafts or Torreys, and the most distinguished member of the family seemed glad to be able to shake the hands of all. There were long Tafts and short Tafts, big Tafts and little Tafts, blonds, brunettes, and red haired.

"We had all sorts in the family," laughed the president.

It was over at Mendon and Uxbridge and in that vicinity that the Tafts settled in 1666.

Through an ancient strain the president is related to Senator Aldrich of Rhode Island, Secretary Charles Dyer Norton also is related to the senator from Rhode Island.

The president also is related to Gov. Draper of Massachusetts. It was as the guest of Gov. Draper that the president made his pilgrimage today. He spent last night at the governor's home in Hopedale and started in a drizzling rain on the ancestral trip this morning.

EVICT WOMAN WORTH MILLIONS.

Miss Richardson of New York Refused to Leave House in Which She Was Born After Selling It.

New York, Aug. 19.—Miss Delliriphia Richardson, said to be worth more than $20,000,000, was evicted today from the home in which she had lived since her birth, fifty years ago, because she would not surrender possession to the man to whom she had sold it.

ILLINOIS SOLONS JOIN INSURGENTS

(Continued from first page.)

Sixth district, Frederick Lundin of the Seventh, and Henry S. Boutell of the Ninth.

The responses obtained to the question: Would you, if elected to congress, vote for Cannon for speaker? were as follows:

FIRST DISTRICT.

Martin B. Madden, present congressman—It is a question I have not taken up at all. I really cannot be interviewed on it.

Frank H. Childs—I personally would be inclined to say "No." I do not like Cannon's style of doing things. But I cannot say certainly what I will do until I learn the sentiment of my district. I will do whatever the voters of this district want in the matter.

SECOND DISTRICT.

James R. Mann, present congressman—If I am elected and Cannon is a candidate for speaker I certainly shall be for him.

Louis J. Behan—I will not vote for Cannon. It would be an insult to the intelligence of the people of my district to cast such a vote. I not only will not vote for him, but I will not vote for any man who has the same ideas or sympathies that he has.

Joseph R. Burres—I oppose the reelection of Cannon as I oppose the methods which have enabled powerful special interests to control legislation at the expense of the ultimate consumer. If elected I will not vote for Cannon for speaker.

THIRD DISTRICT.

Harry F. Atwood—I will not vote for Cannon for speaker if I am sent to congress. I am against him and what he represents.

William W. Wilson, present congressman—I think "Uncle Joe" Cannon is a grand old man, but I agree in the main with Congressman Longworth's statement. I do not feel that I could vote for Cannon if the matter should come to an issue in caucus. And I hope that it will not come to such an issue. I feel that he should withdraw from the speakership race, just as I feel that Ballinger should resign from the cabinet.

FOURTH DISTRICT.

Michael B. Roderick—I have studied Cannon's record and am against him. I absolutely would not vote for him under any circumstances.

James P. Roche—I don't think I would be with Cannon. I have not given the matter much thought, but the way things seem to be at present I do not think I would care to be with him.

H. P. Albaugh (by telegraph from Edmore, Mich.)—No.

Michael G. Walsh, the fourth candidate in the district could not be reached.

FIFTH DISTRICT.

Herman Sheff—I am a progressive Republican. I am against Cannon and Cannonism.

L. H. Chisman, the other candidate in this district, could not be reached.

SIXTH DISTRICT.

William J. Moxley, the present congressman, could not be reached, but as Mr. Moxley obtains his politics, policies, and ideas direct from Senator Lorimer the stanch orthodoxy of his Cannonism is not open to doubt.

C. Cosgrove—I certainly am against Cannon and I will continue to be against him and his kind when it comes to casting my vote for speaker if I should be elected to congress. I have thought the matter over and can see no other course open to me than uncompromising hostility to Cannon and what he represents.

Adelbert McPherson—I will not vote for Cannon for speaker if I should be elected to congress.

SEVENTH DISTRICT.

Congressman Frederick Lundin could not be reached, but he is understood to be firm in his support of Lorimer and Cannon.

W. G. Webster—I am a progressive Republican. I will not vote for Cannon for speaker if elected to congress.

EIGHTH DISTRICT.

Daniel D. Coffey—I am most assuredly opposed to the reelection of Joseph G. Cannon to the speakership, for I am a progressive and opposed to his conservatism and domination. As a man I think highly of him, but as speaker I am against him and intend fighting him. I don't see how the caucus can renominate him in view of the feeling of the people against his reelection. My position is as that of Mr. Longworth.

NINTH DISTRICT.

F. H. Ganschergen—I shall not vote for Mr. Cannon for speaker of the house if I am elected to congress.

Arthur West—I am opposed to Cannon and all like him. I will vote for no man for speaker who will not pledge himself to loosen up the house rules. As long ago as last winter I had definite information of the plan to supplant Cannon with Walter I. Smith of Iowa. If this were done and Hale of Maine, as he is certain to do, becomes heir to the Aldrich leadership congress will be left in the same shape that it was before the opposition to Aldrich and Cannon developed.

TENTH DISTRICT.

George Edmund Foss, present congressman—I do not care to state whether or not I would vote for Mr. Cannon for speaker. I have nothing to say at present. I may have something to say later on. I have not given Congressman Longworth's statement any close attention as yet.

Frederick C. DeLang—I have read Mr. Longworth's statement and agree with everything he said. I am a progressive and not a standpatter. If I am elected I will not allow Mr. Cannon to control my vote. Neither will I favor his re-election.

George P. Enghard—I am in the fight as an 'insurgent' for the Republican nomination against Mr. Foss. I am forever opposed to Cannonism in any form, and I propose to make that the burning issue of my campaign.

ELEVENTH DISTRICT.

Ira C. Copley, Aurora—I have made nearly 200 speeches in the last eleven months and in every one I have pledged that if elected I will not vote for Joe Cannon for speaker.

James D. Fox, Aurora—I have nothing against Cannon personally, but am most emphatically opposed to Cannonism, in a reputed free country, and would much rather be voted down than to conceal any of my principles. I am in favor of only such rules as will expedite business and help the people get what they need, and should have in the opinion of the majority, and not according to the despotic whims of any one man.

THIRTEENTH DISTRICT.

L. F. Edwards, Dixon—I am in sympathy with the progressives in congress and if elected will oppose Cannon for speaker.

Reuben R. Tiffany, Polo—Permit me to state that the plank of my platform states my views on Cannon for speaker. I believe that for the success of the party as well as for party harmony, Cannon should not again aspire to the speakership. His reelection would disrupt the Republican party. The preservation of the party and its principles is far more important than continued honors to any one man. I have urged this plank as well as the statement that I would, if elected, vote against Cannon for speaker to thousands of voters in this district in the last two weeks. I stand by the plank as well as the statement.

TWENTIETH DISTRICT.

James H. Danskin, Jacksonville—Some days ago I announced my position on the question of the reelection of Speaker Cannon. It was this: If elected to congress I shall not vote in the caucus for Mr. Cannon as speaker, but will abide by the majority of the Republican congressmen on that question. That has been my position, and it is my position now. My reason is that no one should be speaker unless his party is harmoniously behind him. My judgment is that there is plenty of good material from which to select a speaker. Furthermore, eight years is long enough for any man in the chair.

W. B. M'KINLEY IS COMING.

Congressman William B. McKinley of Champaign, Ill., chairman of the National Republican congressional committee, will be in the city this noon to take charge of the headquarters. While it is not intended that the committee will mix in the Illinois campaign until after the primaries, it is possible that its strength will be lent to some of the Republican members in Illinois who are hard pressed in their race for renomination.

TRIED AS SLAYER; NOW A CANDIDATE

Legislative Voters' League Considers the Record of Joseph De Andrea.

OUT FOR STATE SENATOR.

Democratic Aspirant in Seventeenth Acquitted in 1902 on Self-Defense Plea.

The Legislative Voters' league started an investigation into the character and past history of Joseph De Andrea, who is seeking the Democratic nomination for state senator in the Seventeenth senatorial district against Edward J. Glackin, who has served two terms in the state senate.

It has been called to the attention of the executive committee of the Legislative Voters' league that in 1902 De Andrea was indicted for murder, but that the jurors before whom he was tried had acquitted him on the contention that he had killed the man in self-defense.

Anton Neecio, a crippled bootblack living at 320 South Morgan street, was the man killed by De Andrea, whose plea was that the two men got into an argument and that Neecia attacked and tried to kill him, and that De Andrea acted solely in self-defense.

Padronage Charges Taken Up.

Another matter in connection with De Andrea that has been brought to the attention of the league, and which it is investigating, is that last April charges were filed with the state inspector of employment agencies, William A. Cruden, against De Andrea for operating what is known as the "padrone" system among Italians on the west side.

It is said that Cruden has never taken any action with regard to these charges, but the informants of the league declare that De Andrea has been collecting toll from Italian immigrants for many years. De Andrea is the business agent for the Miners' and Tunneler's union, and, according to the information received by the league, was one of the first business agents of a labor union to purchase an automobile. It is said that he bought one before "Skinny" Madden got his famous red car.

Take Up Zipf Protest.

A joint meeting of the advisory council and executive committee of the league was held in the afternoon at the Union League club to consider the protest of William F. Zipf, representative from the Sixth district, that the league's characterization of him in its preliminary report as "unsatisfactory" was unfair. Representative Zipf was present at the meeting yesterday and defended his record in the Forty-sixth general assembly.

After a full discussion of the merits of the case as presented by Mr. Zipf the committee, in executive session, decided that in its final report on the candidates it would modify its preliminary report. It was stated by President Clifford Barnes after the meeting that it is probable that with the exception of Mr. Zipf's vote for Shurtleff as speaker, his vote for Lorimer for United States senator, and his vote against the direct primary bill his record in the Forty-sixth general assembly will be commended. The executive committee will pass upon his case next Thursday.

Shabad Withholds Protest.

Henry M. Shabad failed to file a formal protest with the board of election commissioners against the "blanket petition" for Municipal judge candidates for nomination filed by the Democratic county committee. It is believed by members of the county committee that Mr. Shabad has thought better of the plan and will be content to take his place as No. 20 on the list rather than make a fight to have the petition knocked out and get his name second.

His protest and the fear that the blanket petition might be knocked out brought forth two more independent petitions from men who are on the slate ticket. Ald. Thomas Scully, who is eighth on the list, and Charles S. Schonemann, who is seventeenth, each filed independent petitions with the election commissioners yesterday.

Colors of Ballots Chosen.

At a meeting of the commissioners the colors for the party ballot at the primary election were decided. The Republican ticket will be printed on white paper, the Democratic ticket on rose, the Prohibitionist on light blue, and the Socialist on salmon tinted paper. Sample ballots will be printed on green paper.

Up to 5 o'clock in the afternoon the election commissioners had sent out 86,000 forms for affidavits of change of residence, which must be made out and filed by all persons who have moved since the last registration day if they want to vote at the primary election. Of the 86,000 sent out only 200 were returned and the commission has announced that it will not receive affidavits after 5 o'clock in the afternoon of next Friday. Neither will the commission receive affidavits sent in by mail.

William Pettis, an attorney, has entered the race for the nomination for representative in the legislature on the Republican ticket from the Third district.

Burns Indorsed by Engineers.

At a meeting of the Second ward Democratic organization at night a committee from the Brotherhood of Locomotive Engineers presented resolutions asking that the organization support be given to Lawrence Burns, who is seeking the nomination for state representative. His opponent is John Griffin, a Lorimer Democrat. Burns will probably get the indorsement of the Legislative Voters' league.

HINT AT GAYNOR AS GOVERNOR.

New York Democratic Convention Will Be Held in Rochester on Sept. 29.

Saratoga, N. Y., Aug. 19.—[Special.]—Rochester was selected as the place and Sept. 29 the date for the Democratic state convention when the Democratic state committee met tonight. The only other business transacted was the adoption of resolutions sympathising with Mayor Gaynor in the recent attack upon his life.

The resolutions were prepared at the instance of Charles F. Murphy.

The hope expressed in the resolutions that Mayor Gaynor might be spared many years "to place at the command of his fellow citizens his great gifts of industry, ability, and sterling integrity," was looked upon as significant in view of suggestions from some quarters recently that Mayor Gaynor might prove the most formidable candidate for governor the Democrats could nominate.

PREDICT SPALDING WILL WIN.

Friends Say Former Chicagoan Will Profit by Peculiar Senatorial Indorsement Law.

San Francisco, Cal., Aug. 19.—[Special.]—Late tonight the friends of A. G. Spalding, formerly of Chicago, concede that John D. Works, on the face of the returns, has a plurality in the contest for indorsement for United States senator, but at the same time they predict Spalding will be senator. This peculiar situation grows out of the fact that Spalding apparently has carried a greater number of legislative districts than Works.

CHEER PLEA OF SUFFRAGISTS.

Thousand Men Hear Doctrine of Women's Rights Expounded by Mrs. McCulloch at Taylorville.

Taylorville, Ill., Aug. 19.—[Special.]—The Chicago equal suffragists, accompanied by several Decatur women, were cheered by 1,000 men who gathered in the courthouse square tonight to hear the doctrine of women's rights explained. Mrs. Catherine Waugh McCulloch declared the trip through central Illinois was proving a triumphal march and that it portended recognition of the equal suffrage movement by the next legislature.

OUTLINES HIS FIGHT ON FOSS

G. P. Englehard, Candidate for Congress in Tenth, Tells Views.

CANNONISM HIS BIG ISSUE.

Believes He Will Win on Straightout "Insurgent" Platform.

George P. Englehard, anti-Cannon candidate for the Republican nomination as congressman from the Tenth district, which George E. Foss has represented on a stand pat platform for a number of years, has issued his platform. Next week Mr. Englehard will open his campaign in Waukegan with an open air massmeeting.

Mr. Englehard resides in Evanston, but he is going to start in at Waukegan, which is at the extreme north end of the district, and work south. Last night he made a preliminary trip to Waukegan and talked with representative Republicans.

Finds Many Dislike Cannon.

When he returned to Evanston he said:

"I find that the anti-Cannon sentiment in Waukegan is strong, and I am told that nearly every Republican in Lake county is against Cannonism. I am out on a straight anti-Cannon platform and expect to win the nomination."

Some of the planks in his platform which Mr. Englehard expects will appeal to the voters are as follows:

"I am opposed to boss tyranny in nation and state as the ever ready defender and champion of predatory forces and the supreme menace to our free institutions.

"I condemn the despotism of Speaker Cannon as unrepublican and revolutionary, and favor the immediate overthrow of Cannonism as a sacred obligation to the American people.

"I admire the heroic courage with which the so-called insurgents in the senate and the house faced the bristling phalanx of organization tyranny and won victory after victory for the people.

Opposed to Protection for Rich.

"I am opposed to those schedules in the new tariff act manifestly dictated by the avarice of special interests and accepted by their servants of the senate and the house in opposition to the demands and despite the protests of the people.

"A vote for Foss will mean a vote for Cannon. If you are against Cannonism, if you believe in the progressive national policy, and a victory for the insurgent cause, I shall be grateful for your support and vote."

Mr. Englehard is engaged in the book publishing business in Chicago.

DETROIT, 465,766; RAPID GAIN LEAVES MILWAUKEE BEHIND.

At Last Census Michigan Town Had 389 More than Wisconsin City—Now Has 91,909 More.

Washington, D. C., Aug. 19.—[Special.]—The controversy between Detroit and Milwaukee as to which is the larger city was settled by the census bureau today. In the race for supremacy the Michigan city has left its rival way in the rear.

The population of Detroit, according to the census bureau announcement today, is 465,766, an increase of 180,062, or 63 per cent, as compared with 285,704 in 1900. Milwaukee's population, as given recently in the census announcement, is 373,857, a gain of 88,542, or 31 per cent over the figures of 1900.

When the last census was taken Detroit had a population of only 389 more than Milwaukee. It now has 91,909 more than the Wisconsin city.

Detroit's rapid growth is attributed in great measure to the boom accompanying the automobile manufacturing industry, which has reached large proportions there.

It is believed that this growth puts Detroit ahead of Cleveland, Buffalo, San Francisco, Cincinnati, and New Orleans, none of which claims had a greater population as 400,000 in 1900. But whether or not Detroit has passed them is not definitely known except in the case of Cincinnati, which, according to the new census, has 380,463.

The population of Danville, Ill., is 27,871, compared with 16,354 in 1900, a gain of 11,517 or 70.4 per cent.

The population of Sioux City, Ia., is 47,828, an increase of 14,717, or 44.4 per cent, as compared with 33,111 in 1900.

Madison and Vermilion counties in Illinois have arrived at the dignity of possessing probate courts and under the state law they now are at liberty to proceed to the organization of the tribunal at the earliest opportunity.

According to figures given out today by the census bureau, Madison county has a population of 80,847, compared with 64,604 in 1900, and Vermilion county has 77,996, compared with 65,635 a decade ago. The Illinois law provides that any county with a population exceeding 70,000 may organize a probate court. These counties requested an early computation of their population figures in order that it might be determined whether they could proceed to elect probate court officials at the coming fall election.

SON OF MILLIONAIRE HELD; SEQUEL TO AUTO TRAGEDY.

E. T. Rosenheimer of New York Denounced by Coroner as Most Brutal Joy Rider He Ever Had Before Him.

New York, Aug. 19.—The police took into custody today E. T. Rosenheimer, son of a millionaire needle manufacturer, to tell what he may know concerning the death of Miss Grace Hough, who was hurled from a carriage which was struck by an automobile going fifty miles an hour. Rosenheimer said he was out in his machine, but denied that it had struck a carriage.

At the inquest into Miss Hough's death Coroner Schwanecke denounced Rosenheimer as the most brutal and heartless joy rider he ever had before him. He declared it to be his purpose of putting the facts before the district attorney at the earliest possible moment.

Rosenheimer's wife, who had been listening to the proceedings, fainted when the coroner sent her husband, who was held in $25,000 bail, back to a cell.

GALE DELAYS CHICAGO AVIATOR ON LAST LONDON FLIGHT LAP.

Moissant Forced to Remain Over Night at Rainham—Zeppelin's New Dirigible His Speediest.

CHATHAM, England, Aug. 19.—John B. Moissant, the Chicago aviator, today repaired his monoplane, which was partially wrecked in a brick field, near Rainham, Kent, on Wednesday after his perilous flight with a passenger across the English channel.

The American was anxious to continue on the last lap of his journey from Paris to London, but was prevented by the stiff gale which blew all day.

Late tonight Moissant definitely announced he would not attempt to continue his flight to the English capital until daylight. The distance from Rainham to London is about thirty miles.

SUES TO GET KEYS TO HERITAGE.

Widow of Late Webster High School Principal After $40,000 in Deposit Vaults.

Mrs. Mary C. Barnes, widow of the late Erastus Barnes, former principal of the Webster High school, sued in the Circuit court yesterday to replevin bonds and notes amounting to $40,000 left in a safety deposit vault of the Merchants Loan and Trust company by her husband. Barnes' sister, Miss Mira Barnes, gained possession of the keys to the vault and refused to turn them over to the widow.

COMMITTEE O. K.'S ILLINOIS STRIKE

Indorsement on Basis of Demands Drawn at Peoria Is Agreed On.

REPORT AIMS AT PEACE.

Some Miner Delegates See Prospects of Fight in Indianapolis Convention.

[BY A STAFF CORRESPONDENT.]

Indianapolis, Ind., Aug. 19.—[Special.]—Indorsement of the Illinois coal strike on the basis of the demands formulated by the strikers at the Peoria convention was agreed upon today by a special committee of the miners' convention. Coupled with the indorsement of the Illinois strike, the committee's report will include the commendation of President Thomas L. Lewis and the members of the international executive board for their efforts to bring about a settlement of the struggle by means of a disputed compromise.

In this form the principal issue before the miners will be presented to the convention for action at 8 o'clock tomorrow morning. The sessions of the committee were held all day today and were continued until midnight before the agreements on all points were reached.

The report as agreed upon is an attempt to harmonize all the factions and bring about peace within the organization. It was stated tonight that an attempt will be made to rush the report as a whole through the convention in the morning and wind up business at noon. Other delegates are not so sanguine of an early adjournment and saw in the nature of the report prospects of a bitter fight on account of its compromising and straddling recommendations.

Four Principal Recommendations.

Four principal recommendations will be included in the report.

All strikes now in progress in various parts of the country, including the one in Illinois, will be indorsed.

The engineers, firemen, and pumpmen who were ordered out of the Illinois mines will be ordered back to work at once.

The international officers of the union will be commended for their efforts to settle the strike.

An assessment will be ordered levied on all miners at work for the support of 100,000 men on strike in various coal districts.

On the question of disciplining the Illinois district officials for rebellion against the authority of the international officers the committee will recommend simply that the constitution of the union be enforced. If any of the district officials is guilty of a breach of the constitution, it is pointed out, charges should be preferred against him and a trial held.

E. S. McCullough of the Michigan district, secretary of the committee, said the report will be "clear cut and along constitutional lines, so that all loyal members can unite on its adoption." Anti-Lewis delegates, however, declared that they will demand a report split in order that the various recommendations can be voted on, one at a time. Such a course will be opposed vigorously by President Lewis.

Say They'll Fight Lewis.

Illinois delegates and other adherents of District President John H. Walker declared tonight that they will make a fight against indorsing President Lewis and the board on the ground that "it has been shown that they acted without authority in intervening in the Illinois strike and adopting a compromise settlement without consent of strikers."

On this proposition, however, the report will state that President Lewis did not exceed his authority and the convention will have the choice of accepting the harmony proposition of the committee or adopt the view of those unalterably opposed to the Lewis administration.

Supporters of President Lewis regard the recommendation ordering the engineers, firemen, and pumpmen back to work in the Illinois mines as a slap at President Walker and the Illinois district officers, declaring that it upholds the contention of Lewis that the ordering out of these men was in violation of the constitution and a tentative agreement.

It will be pointed out to the convention that men should not have been ordered on strike so long as the operators made no attempt to operate the mines with nonunion miners and that it is inexcusable on the part of Illinois officers to be party to possible destruction of millions of dollars' worth of coal properties.

This position was taken by President Lewis and the board several weeks ago, when at a meeting of the board at Indianapolis the engineers and pumpmen were ordered back to the mines. When the men received the order they refused to go back to work, declaring they feared they would be attacked and mobbed by angry coal miners on strike.

Lewis and MacDonald Clash.

A clash between President Lewis and District Secretary Duncan MacDonald took place today at the international headquarters. Lewis threatened to suspend and expel MacDonald on a charge of violating the constitution. The trouble arose when Lewis discovered that MacDonald had printed 2,000 circulars on the Illinois compromise and bearing the seal of the international union.

"Did you print those circulars bearing the international seal?" Lewis asked.

"I did," MacDonald answered.

"Then I'll expel you for violating the constitution by using the seal," said Lewis angrily.

"Go ahead and do your worst," retorted MacDonald, assuming a defiant attitude. "I'll be a better union man outside than you are inside the union."

"That's all right," said Lewis, walking away. "I refuse to quarrel with you."

"No, you'd only quarrel with a woman. I dare you to expel me. I'll call your bluff," shouted the irate Illinois official at the departing Lewis.

THE HUB
Henry C. Lytton & Son

Here's a sale of men's and young men's finest $20.00 to $32.00 suits for $15.00, that will interest YOU

Biggest suit bargains ever offered; no goods carried over; it's a clean sweep, literally; the whole ones—the economically inclined will be here early today; hundreds of new and nobby patterns, every suit finely tailored; none sold for less than $20, $22, $25, $27.50, $30 and $32; your unrestricted choice of the entire lot for

$15

In our exhibit of new fall clothes every American manufacturer of reputation is included; prices range from $10 to $30.

Yesterday proved another great day in the shirt section; most any man can use half a dozen of these $1.50 and $2 shirts, regularly, at 90c each.

Our final cleanup of broken lots and discontinued lines of men's hose $3, $3.50 and $4 oxfords at $1.95, drew splendidly yesterday; today should witness even greater activity in this section.

Open tonight till 10

AUTO RIDING

And Its Effect Upon the Hair

It is now generally recognized that more men and women are becoming bald today than ever before, and that the supposed cause is auto riding. Automobiles cut up a terrible lot of dust, and in this dust swarm sorts of microbes and germs. These settle upon the hair and take lodgment in the scalp, thus setting up a disease condition that works its way down to the hair roots. Then the hair begins to fall out and it's not long until the bare spots can be seen. There is only one remedy, and that is frequent washing with Birt's Head Wash. But should not use ordinary shampoos or soaps, because they often contain an excess of alkali, and alkali has a deadly effect upon the hair. Birt's Head Wash is made of a mild, neutral soap, scientifically combined with glycerin, white of eggs, cocoanut oil and a very small quantity of salicylic acid to destroy germs and removes disagreeable odors. 25c and 50c.

POSTLEWAIT UNDERTAKER

Undertaking, like other sciences, has made rapid advancement during recent years. POSTLEWAIT SERVICE has always aimed to be a model service. It might do well to follow—it is planned to render beyond compare special aid in all essential particulars of a well-ordered funeral. *Our rule of business is the Golden Rule.*

FIVE LOCATIONS
See Telephone Book

Frisbie Collars

FRISBIE, COOK & CO., Inc.
Makers
At Most Good Shops
25 cents for Two

Pure Water for Drinking
Two Cents a day. Send for free booklet.
RED CROSS FILTER CO.
171 Washington Street
Phone Main 3070

ADVERTISE IN THE TRIBUNE.

IT will be as disappointing to us, as much as to you, to have you fail to take advantage of this special price on fine oxfords; sample pairs that we're selling at a price that nets you a good profit in money as well as giving you shoe quality of the highest order.

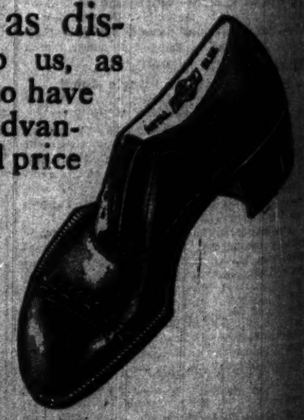

Fine oxfords in all leathers and styles, $3.50, $4, $5 values **Now $2.45**

Leon's
Royal Blue Stores
184 Clark 96 Madison 138 Dearborn
Southeast Corner Dearborn and Van Buren

...HUB
...Convention
...e's a sale of
...'s and young
...'s finest $20.00
...$32.00 suits
$15.00, that
interest YOU
...st suit bargains
offered ; no goods
...ed over ; it's a clean
...p, literally ; the wise
—the economically
...ined will be here
today ; hundreds
...w and nobby pat-
..., every suit finely
...red ; none sold for
...than $20, $22, $25,
...50, $30 and $32 ;
unrestricted choice
...re entire lot for
$15
...ur exhibit of new fall clothes
...American manufacture
...eputation is included ;
...e range from $10 to $50.
...erday proved another
...t day in the shirt
...on ; most any man
use half a dozen of
$1.50 and $2 shirts,
...larly, at 90c each.
final cleanup of
...en lots and discon-
...ed lines of men's fine
$3.50 and $4 oxfords
...1.95, drew splendidly
...erday ; today should
...ess even greater ac-
...y in this section.
Open tonight till 10

AUTO RIDING
Effect Upon the Hair
...e generally recognized that more
...women are becoming bald today
...before, and that the unquestioned
...uto riding. Automobiles stir up a
...t of dust, and in this dust are all
...microbes and germs. These settle
...hair and take lodgment in the
...e setting up a diseased condition
...n its way down to the hair roots.
...hair begins to fall out and it isn't
...the bare spots can be seen. There
...no remedy, and that is freely
...with Birt's Head Wash. You
...use ordinary shampoos or scalp
...they often contain an excess
...d alkali has a deadly effect upon
Birt's Head Wash is made of a
...ral soap, scientifically combined
...ovin, white of eggs, cocoanut oil
...small quantity of salicylic acid
...germs and remove disagreeable
...and 50c.

OSTLEWAIT
UNDERTAKER
...taking, like other sciences, has
...rapid advancement during recent
POSTLEWAIT SERVICE has
...aimed to be a model which others
...do well to follow—it is planned to
...bereaved ones special aid in all
...ntial particulars of a well-ordered
...nal. Our rule of business is the
Golden Rule.
FIVE LOCATIONS
See Telephone Book

...sbie Collars
...SBIE, COON & CO. Makers
...t More Good Shops
...cents for Two
Pure Water FOR HOMES
Two Cents a day. Send for free Booklet
RED CROSS FILTER CO.
171 Washington Street
TEL. MAIN 3018
...RTISE IN THE TRIBUNE.

...as
...low $2.45
...s
Stores
...138 Dearborn
...d Van Buren

CHICAGO MILITIA BESIEGE PEORIA

Local Regiments Pouring Into the New Camp, Which Will Open Today.

GOVERNOR TO STAY WEEK

Electric Lights, Telephones, and Other Conveniences Are Installed.

Peoria, Ill., Aug. 19.—[Special.]—Before the sun went down tonight the stars and stripes waved before Gov. Charles S. Deneen's headquarters, the divisional, brigade, and regimental headquarters floated the proper colors, and the greatest militia camp in the state of Illinois was ready for occupancy on the high plateau just outside the northern limits of the city of Peoria.

For the last three weeks Adj. Gen. Frank S. Dickson, with officers from the general and divisional staffs and details of men from the different regiments, has been whipping the site into the semblance of a real camp. They have succeeded admirably. Over a territory more than a mile in length by half as broad there stand tonight scores of khaki colored tents. The governor's and the divisional headquarters stand complete, as do the three brigade headquarters, many of the regimental quarters, the field hospital, signal corps, and quartermaster's department.

Camp Wired for Electric Light.

The camp is wired for electric light, telephone, and telegraphic communication, and is covered with a network of piping which furnishes water. Garrison supplies, tentage, horses, forage for horses, tons upon tons of commissary supplies, and numberless articles of camp necessities are all on hand and tomorrow morning, before sunrise, many of the troops will be on hand.

In a special car attached to a regular Rock Island train, Maj. Gen. Edward C. Young and his entire staff arrived here at 6 o'clock this evening. On a similar car at 10 o'clock came Brig. Gen. D. Jack Foster and his staff. With Gen. Young came Lieut. Col. A. L. Ronayo, Lieut. Col. Gordon Strong, Capt. Henry B. Chamberlin, Capt. Henry C. Caster, and Capt. A. I. Simmons. With Brig. Gen. Foster were Maj. H. C. Cassidy, Maj. W. H. Chenoweth, Lieut. Col. N. W. Macchesney, Lieut. Col. Thomas J. Robeson, and Maj. James H. Stanafield.

Chicago Troops Due Today.

Other members of Gen. Young's staff are already in camp. These include Col. Louis D. Greene, Lieut. Col. Leo Wampold, Lieut. Col. Paul Marquis, and Capt. Lee A. McCabe. Adj. Gen. Frank S. Dickson represents Gov. Deneen, who is expected with his entire staff and corps of clerks to move the executive offices from Springfield to Camp Deneen on Monday and remain there throughout the week.

In eleven special trains, over three different railways, the four regiments from Chicago are due to arrive between 2 and 7 o'clock tomorrow morning. Practically four full regiments, three of infantry and one of cavalry, are coming from that city alone. The first cavalry is due to arrive at 2 a. m. and the entire first brigade is expected to be in Camp Deneen, settled for a week's routine, before noon. Other special trains from down the road and from the west and north are scheduled to arrive about the same time as the Chicago trains arrive. The camp will be formally turned over to Maj. Gen. Young at noon.

CHICAGO TROOPS START FOR CAMP

Clad in their khaki uniforms and under sealed marching orders, more than 3,000 Chicago troopers, infantry and cavalry, departed for Camp Deneen at Peoria yesterday afternoon and last night.

The First, Second, Seventh, and Eighth regiments of infantry and the First cavalry departed during the day. All of these troops will be under the command of Maj. Gen. Edward C. Young, and he, with his staff, left for Peoria at 4 o'clock in the afternoon. A total of 3,130 men went in the four regiments and it is estimated that 300 others who were detained by business will join their commands today when the encampment opens.

The cavalry spent all afternoon under the command of Col. Milton J. Foreman in preparation for the trip. They left their armory at 3 o'clock and proceeded to the freight depot of the Chicago and Alton railroad where the remainder of the afternoon was spent in loading horses, arms, and rations. They left at 9:30 in the evening with 500 men and a full complement of officers.

Dr. W. A. Evans is the surgeon at the head of the medical staff and associated with him are Capt. Harry B. Orr, Lieut. R. J. Gay, and Lieut. Morris Blatt.

"Dandy First" Gets Away.

The First infantry, the "dandy First," numbered 670 men. They marched from the armory at East Sixteenth street and swung north in Michigan boulevard. The infantry men proceed to the La Salle station and got aboard the trains without delay.

Col. Moriarity and 600 boys of the Seventh regiment left at 10:30 o'clock from the Halsted street station of the Chicago and Alton. Twelve companies, led by the regiment band, marched from the armory at Thirty-fourth street and Wentworth avenue shortly after 9 o'clock, and lined up on the platform of the station where mothers and sweethearts had assembled to say farewell.

Amid the cheers of hundreds at the Union depot, the Second regiment with 760 men, Col. John J. Garrity commanding, took its departure shortly after 11 o'clock on a Chicago & Alton train.

The Second regiment formed in Curtis street outside the armory at Curtis street and Washington boulevard shortly after 9 o'clock. At 9:30 it was on the march south in Curtis street to Madison, headed by the regimental band.

A few minutes earlier the Eighth regiment, with 450 men in uniform, got away from the La Salle station under command of Col. John R. Marshall.

WOUNDED BOY IS NEAR DEATH; POLICEMAN WHO SHOT HIM HELD

Discost Suspended from Department Pending Investigation—Says He Intended to Fire Over Lad's Head.

Axel P. Lidman, the 18 year old boy who was shot by Policeman Patrick Martin late Thursday night, is hovering betwen life and death at Alexian Brothers' hospital and the policeman is suspended and practically a prisoner at the Summerdale station, to which he was attached.

The boy yesterday reasserted he was innocently engaged at the time of the shooting and that Martin did not identify himself as an officer. Martin told Lieut. McDonald his previous story about being attracted by the boy's alleged suspicious actions and that he displayed his police badge. This report was sent to Chief Steward. Later, however, Inspector Revere, after an interview with Martin, announced the policeman had no intention of hitting the boy, that he intended to shoot in the air to frighten him into halting, and that the bullet exploded before he was ready.

S. Knute Lidman, father of the boy, was permitted under police escort to talk with Martin and the latter tried to justify his act on the claim that the boy acted suspiciously. The father told the newspaper men that his son had just stepped across to a vacant lot opposite his home, 1403 Bryn Mawr avenue, and was not absent from his front porch more than a moment or so when the policeman fired.

Questioned Five Days; Admits Murder

After having protested his innocence and evaded questions for five days, Steve Green, aged 27, a negro, confessed yesterday to Inspector Wheeler at the Harrison street police station, that he killed William Saddler, a white plantation owner, near Helena, Ark., last February 7. The murder was committed in a quarrel over land.

Scenes Attending Departure of Chicago Militiamen for Peoria.

[From photographs taken for THE TRIBUNE.]

Maj. W. A. Evans, Head of the Medical Staff of 1st Cavalry

Trooper Loading His Horse

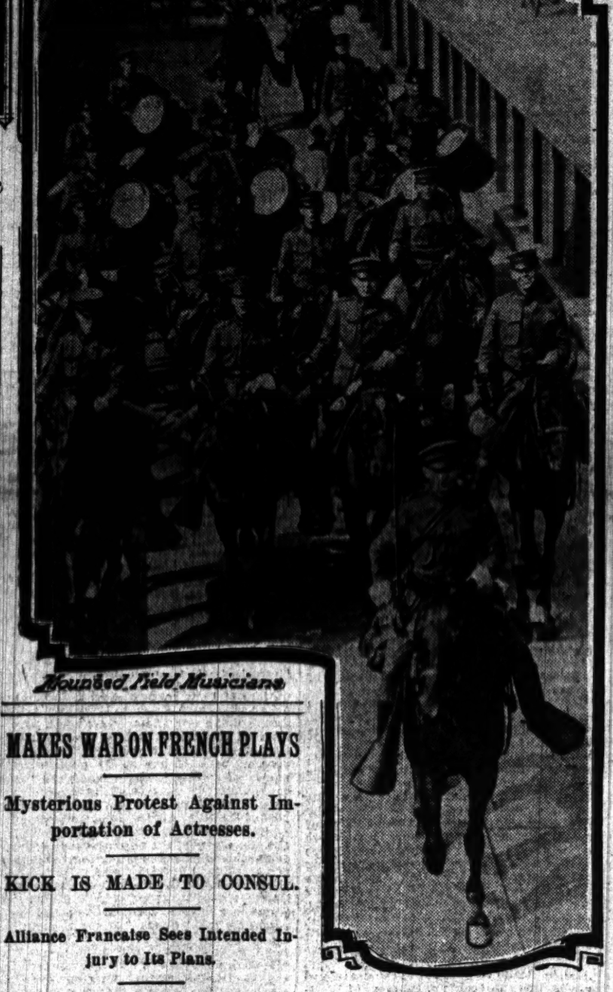

Mounted Field Musicians

WOUNDS FAKED FOR 'SLUGGER'

Union Chauffeur Testifies That He Bandaged His Face.

"FRAMEUP" IS EASY WORK.

Alleged Hireling of Sleuths Said to Have Received $7 Daily.

With his face swathed in bandages and strips of court plaster covering imaginary wounds, a member of the chauffeurs' union played the rôle of "victim" of a "slugger," while Henry J. Hunt collected $7 a day for "preparing" him for hospital attention.

Evidence to this effect was given by a witness in a hearing at the Maxwell street court yesterday. Hunt had guaranteed one victim a day at that price, it was alleged.

Hunt testified he scratched his face with his finger nails and blackened it with dirt to make it appear that he had been in a desperate encounter with a union chauffeur. In every case, he said, he succeeded in convincing his employers that he had "slugged" the man pointed out to him, and received his reward.

The hearing of the day is the preliminary trial of officers of the Interstate Detective Agency, 324 Dearborn street, charged with conspiracy to "slug" members of the chauffeurs' union. Harry C. Graham and F. C. Dellone, partners in the Chicago office of the detective agency, and Andrew Walsh, an employé, are the defendants in the case.

Got $7 Daily, Says Wife.

Mrs. Clara Hunt, wife of the accuser of the alleged conspirators, was the first witness. She testified that for a time her husband brought her $7 every morning which he said he received for "slugging."

Wade Haskins, a union chauffeur, 2236 Warren avenue, testified that Sunday morning, July 24, Hunt got into his car in the downtown district and ordered him to drive him to Sixteenth street and Wabash avenue. While on the way, Haskins said, Hunt told him that he had been hired by the "companies" to beat him up, but that he did not intend doing so.

"Now, what I want you to do is to notify the boys that you got slugged this morning, so that I can get my money," Hunt said to him, according to Haskins' testimony. The witness said he followed the instructions.

Describes a "Bandage" Plot.

August Schroeder of 6072 Evans avenue, also a union chauffeur, testified Hunt had entered his car three weeks ago and requested that he be driven to Eighteenth street and Prairie avenue. The witness said Hunt told him that he had been hired to "slug" him.

"He asked me to mark my face up and put on some bandages so that I would appear to have been badly hurt," said Schroeder.

"I went to the union headquarters at 275 La Salle street and fixed my face up with court plaster strips and red ink, and then reported that I had been attacked by a non-union slugger."

BUILDING STRIKE IS OFF; MEN TO GO BACK TO WORK.

Elevator Constructors' Row Ends, Because Carpenters and Electricians Fail to Go Out.

The building trades strike was declared off at a meeting of the Building Trades council at 10 Clark street last night. The men will go back to work this morning or on Monday. About 800 will be affected by the decision of the council.

The strike was called in sympathy with the elevator constructors' row with the Otis Elevator company, which hired machinists to do the work the elevator constructors insisted came under their jurisdiction.

The Building Trades council took sides with the elevator constructors and upheld the union's contention that the elevator constructors had a right to do all of the work connected with the installation of elevators in new buildings.

As a result of the strike the work on a number of large buildings has been tied up, including the Chicago and Northwestern railroad depot. The chief reason for abandoning the strike is due to the carpenters and electricians refusing to go out on the plea that their contracts with the employers prevented such action.

MAKES WAR ON FRENCH PLAYS

Mysterious Protest Against Importation of Actresses.

KICK IS MADE TO CONSUL.

Alliance Francaise Sees Intended Injury to Its Plans.

Who appealed to the French consul in Chicago to stop the importation of actresses from France for appearance in local theaters next winter?

Baron Houssin de St. Laurent, in charge of the local French consulate, admitted yesterday he had received such a protest, but declined to say from whom he had received it or what action he or the French government would take in regard to it.

Members of the Alliance Française, which society conducts a series of French theatricals during the winter, expressed themselves as believing the protest was made for the purpose of injuring the success of their performances.

Sees Attack on Alliance.

"A protest was made to the consul," said one, "for the purpose of injuring our performances. The consul was told that we could not successfully conduct the performances and that the actresses would not be paid. It is likely he thought they would become charges on him and the French government because of this. This cannot happen as they have their salaries guaranteed before they leave their homes."

A series of French performances will be given in the Ziegfeld theater this winter. These will differ somewhat from the performances given by the Alliance Française, inasmuch as they will be open to the general public.

Representatives of the theater said they had sublet their amusement place to a company this winter and they understood that performances would be given by actors and actresses imported from France. This company is in the same position as the Alliance Française, as it has guaranteed the salaries of the performers.

Mystery in Protestants.

Inquiry of persons interested in French theatricals failed to disclose the identity of the persons who had appealed to the consul.

"I don't know anything about it," Mrs. Charles Henrotin said. "This is the first I have heard of any protest being made."

A few years ago rival theaters were operated by the Alliance Française and the Club Français. These organizations have united in the production of French plays after a controversy which lasted for some years.

It is believed that the French consul was induced to look into the protest for the reason that it was hinted that sinister motives were behind the importation of the actresses. It is not thought he will take any action in regard to the matter.

Woman Strike Leader Not Held.

Miss Anna Willard, waiting delegate of the waitress' union, was discharged by a jury in Judge Thompson's court yesterday morning after being tried on a charge of disorderly conduct. The evidence was deemed insufficient.

SPOUSE JAILS RECENT BRIDE; ROBBED OF $293 AS HE NAPS.

She Puts $240 in Mail Box, Fills Stocking, Hair, and Pocket, and Spends Night in Evanston Cell.

Bertha Thornton, a bride of three weeks, was arrested last night in Evanston on the complaint of her husband that she had rifled his pockets of $293 while he was taking a nap. She spent the night at the police station and will be arraigned before Magistrate John F. Boyer this morning.

James H. Thornton, the husband, a contracting carpenter, told the police he was sleeping on the lounge in his residence at 1427 Elmwood avenue, after having eaten supper, when he was disturbed by somebody's hand on his person. He was too drowsy to observe who was touching him. He heard the door slam, however, and rushed outside the house, where he found his wife.

He accused her of taking his pocketbook, which he missed. She is said to have admitted taking it and to have chided him for getting angry. She returned the pocketbook.

She remained outdoors while Thornton returned to his room. After due time he decided to take a glance at the contents and discovered that $293 was missing. He then sought his wife, but found that she had gone. Straightway Thornton hied himself to the police station and related his story to Magistrate Boyer. An officer was sent out to serve the warrant.

She had returned home during Thornton's absence. She was thoroughly searched and $5 was found in her stocking, $7 in her hair, and $2 in her pocket. When questioned about the balance she said she put fourteen $20 bills in an envelope and dropped the package in a mail box. She refused to tell which box or to whom the package was addressed.

Thornton wanted a warrant for robbery, but the magistrate said disorderly conduct was the limit because Thornton did not see the theft committed. Her bail was fixed at $200. The woman cried a bit after being locked up and told the police she didn't know why she took the money. She also said she was the daughter of an Indiana judge, "who is worth $3,000,000."

Thornton is 40 years old, his bride is 24, and they were married at Wheaton three weeks ago.

Stars to Talk on Bolivar.

Prof. Frederick Starr of the University of Chicago will speak at Lincoln Center tomorrow on "Simon Bolivar and Latin American Progress."

ARITHMETIC IS MODERN MUSE

Mathematicians, Says Professor, with Emotions Enthuse.

DANTE AND MILTON OUTDONE

Adding Machines Teem with Beauty and Symbols with Sweetness Overrun.

Arithmetic is the muse of the coming era. Mathematics has mounted Pegasus. The adding machine is the latest rival of Dante and Milton.

Sonnets in elliptic integrals and odes in differential calculus are the latest poetical creations at the University of Chicago. Ballads in solid analytics charm the mathematically inclined, and epics in hydrodynamics are on the top wave of popularity among the more serious students.

Prof. Ernest Julius Wilczynski of the mathematics department of the university explained the new literary form yesterday when he delivered an address on "Poetry and Mathematics" at Ryerson physical laboratory at the university.

The point is, so Prof. Wilczynski said, that mathematicians and poets are more alike than is supposed "by the vulgar." Psychologically, esthetically, and metaphysically they hardly can be told apart.

Hope for the Uninitiated.

But it is not necessary to do research work on the potential function, gravitation, electrostatics, nor anything else in order to understand the coming poetical era. Prof. Wilczynski merely meant that the minds of poets and mathematicians work alike, and both possess imagination. In both arts the idea is the important thing, and in both the essential ideas must be true, Prof. Wilczynski said.

"The poetical and mathematical aspects of mind have much more in common than is usually realized," he said. "Goethe said that he did not like mathematicians because they translated everything into their own language. He would not have said that if he had known that that language was the most beautiful, perfect, and adequate of language.

"As in poetry, the mathematician thrills with internal emotions. He is not, as some think, a calculating machine, but a human being who thinks and feels. Each art has its peculiar language. As music has its symbols and tones, so has mathematics its symbols.

An Equation Is a "Symbolized" Vision.

"The language of mathematics is not mathematics itself. An equation is merely a symbol. The thought is the important thing, not the form. The strongest thing in a mathematician is his imagination. One need not have the so-called geometric imagination, but he may have the analytic one. In both poetry and mathematics, the idea is the fundamental element in the composition.

"Another similarity is that the mathematician may express his thought in different ways, and a mathematical composition may have beauty because of its formal element. As the thing peculiar to poetry is the rhythm, to mathematics it is the solution. Truth is essential to both.

"Aristotle in his 'Poetics' calls attention to the necessity for unity in action, declaring that nothing in the drama must be contradictory. The same thing applies in mathematics. We may look upon the whole world as a mathematical problem. The perfect mathematician may be regarded as the perfect poet."

NO PAY ROLL; OFFICERS MEET

Northwestern Gas Light and Coke Heads Discuss Dilemma.

CASHIER'S WIFE IS PRESENT?

Duty of Making Out Money List Said to Have Been His.

Officials of the Northwestern Gaslight and Coke company called a hurried conference at their Evanston office last night and are said to have discussed the failure of Cashier John S. Fielding to make out the payroll on Thursday, a duty which befell him because of the absence of R. H. McColl, assistant secretary and treasurer, on a vacation.

Mrs. Fielding had been on a vacation trip to Michigan for some weeks, but is said to have been called home by a telegram. A woman, said to be Mrs. Fielding, was approached by a reporter for THE TRIBUNE as she emerged from the conference and when addressed as Mrs. Fielding said she had nothing to say. She showed signs of crying.

Conflict in the Time.

When she departed on her vacation their house in Wilmette was rented and Fielding boarded with J. G. Allen. When the Allen residence was telephoned to the party on the other end of the line said Fielding departed for a visit to his wife Thursday morning. Officials of the company said he worked all through Thursday, leaving the office at 5 o'clock p. m.

The first man to enter the conference room was E. J. H. Wright, secretary and vice president of the concern, who resides at Oak Park. He was followed closely by two men who refused to tell their names. C. W. Bradley, an engineer, and superintendent of construction, also was present.

"Is anything wrong with Fielding's affairs?" Mr. Wright was asked after the conference.

"I have nothing to say," he replied.

Departs in a Hurry.

Just before the close of the conference Bradley's chauffeur, at a signal given through a window, started the engine of the automobile and the man boarded it hurriedly. When the reporter pressed them again for information one of the occupants shouted: "Nothing doing; nothing to it."

An employé stated that Mr. McColl had been telegraphed for.

Fielding is regarded as well to do.

ENDS HONEYMOON IN PRISON.

Bridegroom Fought Shy of Going to Work and Mother-in-Law Caused Arrest.

After two months, the honeymoon of George Lynd, 19 years old, has waned. He was sent to the house of correction yesterday following a charge of disorderly conduct made by his mother-in-law. Lynd married Miss Catherine Clifton, 18 years old, 6119 Madison avenue, following an elopement to Michigan City. Indisposition to go to work and apparent desire to make his honeymoon perpetual and a continual loaf, caused his arrest.

RICH FATHER MAKES GOOD ON CHECKS PASSED BY SON.

M. Seidman Telegraphs Money to Pittsburg and Detectives Take Up Paper, Following Boy's Arrest.

Isaac Seidman, a son of M. Seidman, president of the M. Seidman Haircloth company of this city, was arrested yesterday in Pittsburg on a charge of passing worthless checks.

When his father was notified of his son's arrest he telegraphed money with which to make good the amounts claimed to have been secured by the defaulting son.

The young man spent the night in a cell while three detectives hurried about Pittsburg in an automobile "making good" on the bad checks that had been floated.

The younger Seidman is 28 years old and his father claims he is of unsound mind.

"My son left home only last Monday, and I am at a loss to know why he should have tried to secure money by fraudulent means unless he is suffering again from his old trouble with a defective brain," said his father. "I have sent money enough to make good any amount he may have secured."

It is claimed in the dispatches that the Pittsburg police found evidence on the young man which would indicate that he had been operating with worthless checks in Cleveland, Cincinnati, Boston, Providence, and New York. But his father claims that this is impossible since his son has been away from the city less than a week.

CHIEF STEWARD LEAVES CITY.

Superintendent and Wife Go to Dayton, O., to Visit Mother of Former.

Chief of Police Leroy T. Steward and his wife left last night for Dayton, O., where they will spend a short vacation at the residence of the chief's mother. Before leaving his office the chief declared he did not expect to remain in Ohio more than a few days.

Elevator Crushes Man's Leg.

Edward J. Waite, 45 years old, 2216 West Congress street, an elevator operator employed in the La Salle street station, had a narrow escape from death last night when his elevator started unexpectedly and caught his right leg between the car and the ceiling of the first floor, crushing it. He was taken to St. Luke's hospital.

SPILT SAP START OF SHEDD ESTATE

Chicago Merchant Gives Native Town Library in Memory of Boyhood Accident.

DISGUSTS HIM WITH FARM

Left Sirup Filled Boots in New Hampshire for Store Counter and Fortune.

Mr. and Mrs. John G. Shedd, 4515 Drexel boulevard, with their daughters, Miss Helen and Miss Laura Shedd, and a company of Chicago friends will leave early next week for New Hampshire to take part in the celebration of "Old Home Day" in Alstead, their native town. A chief feature of the day's program will be the dedication of the Shedd-Porter Memorial library, the gift of Mr. and Mrs. Shedd to the town, as a memorial to their united families.

The best part of the gift is that, although Chicago-made wealth has made it possible, two pails full of New Hampshire maple sap are the real foundations of the memorial. It is the Yankee boy and his sweetheart rather than the Chicago merchant and his wife who are the donors.

Mr. Shedd is now sixty and he has been in business for thirty-eight years, but until he was 16 years old he remained on the New Hampshire farm where he was born. And then fate came along in the shape of two pails, full of sticky sirup, and sent his life ambitions scurrying to the outside world.

Accident Disgusts Him with Farming.

He had gone to the woods with an older brother to bring in the buckets of sap. Over his shoulders was fastened a yoke, and from either side dangled the buckets. He stumbled. Over and in and around his boots poured the gummy mess. When the older brother stopped his attempts at humorous appreciation long enough to inquire:

"What are you going to do?" the younger brother, between efforts to creep out of the sugary sea, replied:

"Find something better than farming."

Not long afterward he entered a grocery store at Bellows Falls, Vt., near the home farm, and working for a time at the rate of $1.50 a week, learning the business. Then he moved on to a larger store in Alstead, where he met Miss Porter, whom he afterward married. It is as a remembrance of all the small town has meant to both Mr. and Mrs. Shedd that the gift of a library to the old neighbors and their descendants is dedicated.

Comes to Chicago in 1873.

Since then the career, which has builded a fortune sufficient to give libraries outright to the "home folks," has been interesting. From Alstead Mr. Shedd went to Rutland, Vt., before he was 20, but the "call of the west" was insistent. He had devoured William Mathews' "Getting On in the World," Charles Reade's "Put Yourself in His Place," and the story of the career of A. T. Stewart. In 1872 he came to Chicago and entered the employ of Field, Letter & Co. as stockman and salesman in the linen department and won the attention of both the late Henry J. Willing, at that time one of the principal partners, and Mr. Field. His rise was rapid. When Mr. Field went before the senate finance committee to discuss the Dingley tariff bill he referred to Mr. Shedd as being "the best merchant in the United States," and when Mr. Field died in 1906 the man who had been the apt pupil stepped into the teacher's shoes as leader of the business which had been his school.

An embossed deed to the new library at Alstead is being prepared to pass over to the town with a genealogy of the two families setting forth the long line of Manhahen ramifications on both sides.

DESERTED GIRL KILLS SELF.

Wilhelmina Kauts of Chicago Commits Suicide in Hoboken Hotel When Sweetheart Is Found False.

The story of a German peasant girl drawn from her native land to America by the promises of the man she loved was told yesterday by the suicide of Miss Wilhelmina Kauts, a young woman who until recently lived in Chicago. She killed herself in a hotel at Hoboken, N. J., because her sweetheart, whom she had known in Germany since childhood, deserted her after years of deceiving her by promises of marriage. While in Chicago the girl and the man—his first name was Anton, but his last name has not been learned—resided in a flat at Clark and Center streets and with Mrs. Ida Backe, 3126 Seminary avenue, when Anton was not in the city.

Look Monday Morning

in The Chicago Tribune for a big double-page spread announcement. It means more business and more profit to every individual and corporation that grasps the opportunity it will set forth.

More Business, More Profit

Beautify the Complexion
IN TEN DAYS

With Nadinola CREAM... The Complexion BEAUTIFIER

ANY WOMAN may easily and quickly gain a beautiful complexion by using Nadinola Cream. It banishes tan, sallowness, freckles, pimples, liver-spots and other facial discolorations. Worst case in twenty days.

Nadinola Cream rids the pores and tissues of all impurities. Leaves the skin clear, soft and healthy. Directions and binding guarantee in each package. Price 50c. and $1.00 by high-class toilet counters or mail.

NATIONAL TOILET CO., Paris, Tenn.

Kodaks
Films
Developing
Printing
Almer Coe & Co.
Opticians
TWO STORES { 74 STATE STREET Opposite Field's / 7 JACKSON BLVD. Near Michigan Ave.

Keeley Cure
For LIQUOR and DRUG USING
30th Year
DWIGHT, ILL.
CHICAGO OFFICE: 806 Rector Bldg. Tel. Central 3258. 122 Monroe St.

The Tribune.

THE TRIBUNE COMPANY, PUBLISHER.

FOUNDED JUNE 10, 1847.

ENTERED AS SECOND CLASS MATTER JUNE 6, 1906, AT THE POSTOFFICE AT CHICAGO, ILL., UNDER ACT OF MARCH 3, 1879.

TERMS OF SUBSCRIPTION.

BY MAIL IN ADVANCE.

Postage paid in the United States (outside of Chicago city limits) and in Mexico:

Daily, without Sunday, one year	$4.00
Daily, without Sunday, six months	2.00
Daily, without Sunday, three months	1.25
Daily, without Sunday, two months	1.00
Daily, without Sunday, one month	.50
Daily, with Sunday, one year	6.50
Daily, with Sunday, six months	3.25
Daily, with Sunday, three months	2.00
Daily, with Sunday, one month	.75
Sunday issue, one year	2.50
Sunday issue, one month	.25

Give postoffice address in full, including county and state.

Remit by express money order, draft, or in registered letter, at our risk, to The Tribune company, publisher.

BY CARRIER IN CHICAGO.

Daily (six days), per month	$ .55
Daily and Sunday, per month	.80
Sunday only, per month	.25

NEW YORK—FLATIRON BUILDING.
WASHINGTON—40 WYATT BUILDING.
CHICAGO—TRIBUNE BUILDING.

Persons wishing to take "The Tribune" by carrier may order it by postal card or telephone—Central 1620. When delivery is irregular make complaint.

DOMESTIC POSTAGE—Twelve or 14 pages, 1 cent; 16 to 24 pages, 2 cents; 26 to 40 pages, 3 cents; 44 to 56 pages, 4 cents; 58 to 70 pages, 5 cents; 72 to 86 pages, 6 cents; 90 to 100 pages, 7 cents.

FOREIGN POSTAGE—Twelve or 14 pages, 2 cents; 16 pages, 3 cents; 24 pages, 4 cents; 32 pages, 5 cents; 40 pages, 6 cents; 44 to 48 pages, 7 cents; 48 to 56 pages, 8 cents; 58 to 64 pages, 9 cents; 70 to 72 pages, 10 cents; 80 to 86 pages, 11 cents; 88 to 92 pages, 12 cents; 94 to 100 pages, 13 cents.

NOTE—Postage rates quoted above apply only to complete papers. When parts are sent the rate is 2 cents for each 4 ounces.

NOTE—The laws of the postal department are strict, and newspapers insufficiently prepaid cannot be forwarded.

All unsolicited manuscripts, articles, letters, and pictures sent to "The Tribune" are sent at the owner's risk, and The Tribune company expressly repudiates any liability or responsibility for their safe custody or return.

SATURDAY, AUGUST 20, 1910.

THE SECOND TRIAL BEGINS.

The jury to try Representative Lee O'Neil Browne is now complete. It is devoutly to be hoped that its quality is commensurate with the difficulties met in securing it and with the important duty it is called upon to perform. The selection of these twelve men has been attended by the gravest danger that besets the administration of justice. Let us hope that danger is over and that the grave charge brought in the name of the people by the people's representative against Lee O'Neil Browne will be examined intelligently and without shadow of interest, passion or prejudice, and a true judgment rendered according to the law and the evidence.

THE CONGRESSIONAL APPORTIONMENT.

A difficult problem will confront congress when it meets next December. It will have to make a congressional apportionment for the next ten years. This problem will have the special attention of the representatives of the smaller states which are not gaining rapidly in population from the moment that the figures giving the total population of the states are made public. The director of the census says they will be complete about the middle of next month.

The present ratio is 194,000. If it should turn out that the population of the states is about 90,000,000, and an apportionment were to be made on the basis of the present ratio, there would be a house of 460 members. That would make too unwieldy a body. There are 391 members now, and if the number were smaller legislative business could be transacted with greater ease.

A higher ratio would interfere with the happiness of some of the smaller states. It would restrict to one representative states which have been hoping they might attain the dignity of two. It might deprive Vermont, which now has two, of one of them. Then it would not count for so much in the house and in presidential elections. There will be a heated contest over the ratio.

After congress shall have finished its work the state legislatures will have to attend to theirs. The Illinois legislature to be elected this fall will have to divide the state into congressional and senatorial districts. This is another reason why we should have a general assembly in which there shall be no political trading.

HISTORIC INDEED!

Our local apologist for Lorimerism, and other forms of boss politics, which usually figure in its remarks in such pleasing disguises as Representative Government, Party Loyalty, Stalwart Republicanism, etc., has added another phrase to its list. It is explained that the New York state central committee's refusal to recommend Col. Roosevelt for temporary chairman of the state convention puts "squarely" before Republican voters the "issue between historic Republicanism and insurgency."

Republicanism of the Woodruff-Barnes brand may or may not be "historic," but the effect upon the nostrils of the people might warn even a Lorimerite that it will not keep much longer.

RULO, NEBRASKA AND THE CLASSICS.

In his hour of chagrin at the act of the Burlington officials in ousting his five foot shelf of books from their trains there is a ray of cheer for Dr. Eliot in the fact that among the towns which applied for a set of the rejected literature is Rulo, Neb., which desires to use the Harvard classics as a library for the town bowling alley.

After all is said and done, the west is the section to which the litterateurs of the east must look for support. Although it was a western road which rejected the classics selected by Dr. Eliot, the fact is that the tired business man who rides on its through trains are mostly easterners going west to look after their investments. But when it comes to true literary feeling the west is never found wanting. That is, while Rulo, Neb., yearns for Aristotle, Epictetus, Milton, and Bacon. Where will you find in the east a bowling alley with a high browed library?

Forasmuch therefore as your treading is upon the poor, and ye take from him burdens of wheat: ye have built houses of hewn stone, but ye shall not dwell in them; ye have planted pleasant vineyards, but ye shall not drink wine of them.

For I know your manifold transgressions and your mighty sins: they afflict the just, they take a bribe, and they turn aside the poor in the gate from their right.—Amos, v. 11, 12.

THE KITCHEN SCHOOLS.

It is fated that at least eight out of every ten girls in the Chicago schools must spend a part of their lives in the kitchen. Most of them will marry mechanics, clerks, or other persons whose limited means will not permit them to keep a cook, and the wife will have to do the cooking. Domestic peace and good digestion will be dependent on her ability to do it well. If she can keep a maid she ought to be as well up in the great culinary art as the lady in the kitchen. Then the family always would have decent meals served up to it.

A girl who has to hold in after life solemn communion with stewpans and gridirons had better learn in advance how to use them. It will save her mortification, bitter tears, and scoldings. Those who are born cooks will learn somehow, after marriage. Those who have no "faculty," never will, but will serve up odious messes to distracted husbands. These are the ones who should be caught young and taught how to market to the best advantage, how to prepare nourishing and savory dishes, and how to use up everything so there may be no waste. The good housekeeper is known by the comparative emptiness of her garbage can.

So, the more kitchen schools Chicago has the greater will be the number of well fed and contented Chicago households. Mrs. Ella Flagg Young ought to know more than a mere man does about the kind of education Chicago girls need most. She wants kitchen schools. Some unthinking persons may say that education is being made too utilitarian, and therefore ill balanced. The merit of the kitchen schools is that they impart a kind of practical knowledge which fosters domestic harmony and decreases divorces. Few men abandon or get a divorce from a woman who is a good cook.

A ROYAL PAIR.

It is said that the king and queen of Italy are holding themselves in readiness to go into the plague stricken district if the epidemic grows, and the world will credit the report. Victor Emmanuel is not a large and imposing figure on a parade, but he is every inch a king, the friend and father of his people. The house of Savoy has not borne nobler fruit than this simple, modest but unflinchingly courageous and dutiful man. He is perhaps the most democratic and modern of European monarchs, almost a republican, in fact, or at any rate a constitutional ruler in genuine sympathy with the best and sanest aspirations of his people.

That he and the queen, who is his fitting mate, will go among the suffering, as they have before when calamity has befallen, cannot be doubted. But every one who knows the virtues of these two truly royal personages will pray that they will not be put to any such perilous test.

The sympathy of the American people, which has not been slow at other times, goes out today to Italy and to Russia in their misfortune. The plague is a grim figure out of the dark ages. May it soon be banished by the steady advance of science and practical sanitary education. America has lately barely escaped from the bubonic scourge, and what can be achieved by prompt measures was illustrated in that instance. But eternal vigilance will be necessary "while the East is East."

BROOMMAKING FOR JOY RIDERS.

In the St. Paul workhouse making brooms is a bank president who in a joy ride ran his automobile into a peddler's wagon. He was dumfounded when he discovered that he could not pay for the damage and go free. He was still more amazed when he was taken to the bridewell and set at work. "This couldn't have happened at a worse time," he says. We disagree with him. It couldn't have happened at a better time. We congratulate St. Paul on having such sensible laws and magistrates not afraid to enforce them. A score of joy riders making brooms would do much to discourage reckless automobiling.

KEEP AFTER THE LABOR BUREAUS

It is to be hoped a more drastic prosecution will follow the revocation of the license of a labor agent convicted of sending girls to disreputable resorts. It is possible that a clear case of deliberate criminality may not be made out against her, but it should be tried. Unless these agencies are carefully watched they may become, in some cases, dangerous blinds for white slave traffic. Labor brokers who find places for girls should be made to understand that they have a responsibility as to the character of the employment dealt in, and that the pleading of ignorance will not shield them. By proper cooperation among the various agencies on this phase of their business and by cooperation with the police department, which is able and doubtless willing to give all necessary information or make investigation, no labor agent need act innocently as a procuress.

In the case of the woman whose license has just been revoked, her offense is said to have been repeated at least three times. This indicates either culpable indifference or deliberate intention.

The state board of labor commissioners also have acted in the case of several labor agents who were found guilty of refusing to refund fees and for inserting deceptive advertising in the newspapers. The board cannot be too zealous and strict in searching out these harpies who exploit and deceive the ignorant and the obscure. Its efforts will be appreciated and heartily supported.

BETTER THAN RAILROADS.

Our captains of industry sometimes have narrow ideas—so narrow as to be false—of the best use to be made of money. Thus Mr. James J. Hill says: "From 1890 to 1900 the running expenses of thirty leading states increased 200 per cent. Much of this expenditure may have been necessary, but one must remember that this money has not gone into the construction of railroads and factories or into other productive channels."

The meaning which Illinois and some other states give to "productive channels" is broader than Mr. Hill's. They look beyond the factory and the railroad to the men without whom they would be idle. When a state establishes a tuberculosis hospital, or when it makes appropriations for the enforcement of child labor and factory inspection laws, the money is used to better purpose—is more productively used—than if it were put into a railroad or a factory. The expenses of cities have grown because of the larger sums voted their health departments, but those departments are doing a nobler work than the Great Northern.

Here and there states are spending money for good roads. This is an object which may not appeal to Mr. Hill. Highways which are the property of the people and may be used by all free of charge may not seem to him so desirable as a railroad. But no money can be much more profitably invested by a state or a community than that which is put into its highways.

If Mr. Hill would study carefully the budgets of Illinois and its municipalities he would discover that they are putting money into more productive channels than when they were voting railroad aid bonds.

THE CENTENARY OF A PEACE TREATY.

Although the date is still afar off, it has been thought not too soon to prepare for the centenary of the treaty of Ghent, and to that end steps have been taken in this country and in Canada to provide a fitting celebration of that momentous convention. There is no doubt that Great Britain will take an equal part in the event in 1914.

Marking, as it does, the end of hostilities between the United States and the mother country, the treaty of Ghent sealed for all time the differences between the two nations, fixed the rights of each in the new world, determined the territorial boundaries, and brought the English speaking people together in a union which has been strengthened with the passing years.

For a century the shadow of anything like warfare has scarcely darkened their peace. With the exception of the Trent and Venezuela affairs the relations of the two nations have never seriously been disturbed, and in these, as in other differences, cool counsel averted real trouble. The bond of blood, of common language, of common institutions, the cause of civilization, have secured both countries from resorting to a war the consequences of which are too terrible for the world to contemplate.

THE Chicago Evening Post, in discussing a story printed yesterday in THE TRIBUNE, says:

> Now comes the Saturday Evening Post of Philadelphia with a tale to the effect that an early break in the friendship of Mr. Taft and Col. Roosevelt came when the president wrote a letter to the colonel saying that his election to the presidency was due "to my brother Charles and to you," placing "Brother Charlie" first. Yarn upon yarn. This last tale is one which will get credit in the day when people are of a mind to believe that William H. Taft is both an ingrate and an idiot, and that day is a long way off.
>
> The Post's comment is unfortunate because "the yarn" is true.

OF the various sorts and kinds of contempt of court, moreover, tampering with veniremen is about the most contemptible.

THE editor of the Richmond Times-Dispatch, Doc Cook's last champion, thinks that some day "the truth about Dr. Cook" will come out. Never, Deacon Hemphill, unless he makes a full confession.

IN A MINOR KEY.

Meditating a Change.

Goodman Gonrong—You blamed old fool! Wot's got into yer coco now?

Haymold Storey—Pard, I'm thinkin' o' dropping this vagabon' life an' goin' into the Chawtauquay lectur' bizniss, re'ler. The work ain't no harder an' the livin' is durn sight better.

But a Quibblier Quibbles.

I have seen no satisfac-
Tory explanation yet
Why a reefer doesn't reef
And a sweater doesn't sweat.

G. Z.

Sufficient Unto the Night.

Mrs. Lookeron—You are to give a card party Tuesday evening and haven't even ordered the prizes yet? Won't you have some trouble over that?

Mrs. Leader—Perhaps so; I'll cross that bridge when I come to it.

Not In It—When Out.

T. R. doubtless has discovered
There are changed conditions when
The ever fruitful plum tree gets
Its shakes from other men.
And that it makes a difference
With a man who's roosted high
When he's not behind the counter,
Handing out official pie.

Yes, a man may roar, and rant, and howl,
May explode with thrills and throbs,
But he's hardly in the knee-high class
'Side the boy who deals out jobs.

Q. S. A.

Outlook Becoming More Cheerful.

"You live on the other side of the river?"

"Yes."

"And do business on this side?"

"Certainly."

"Aren't you often annoyed by being bridged when you are going to or from your home?"

"O, yes, but not nearly so much as I used to be, and when they get this dad-binged lake traffic all knocked out, that some people are making such a fuss about, there won't be any more trouble at all with the bridges."

Curious to Know.

It may be, as the preachers say,
From heaven baseball they will not bar,
But how the mischief can they play
The game where no ballplayers are?

DENBY MORRISON.

C. W. T.

MARQUISE DE FONTENOY

[Copyright: 1910: By the Brentwood Company.]

OFFICIAL DENIALS have been issued of the report widely circulated that Pius X. had determined upon abdication, moved thereto by the differences in which the papacy has become involved with France, Spain, Portugal, and in a measure with Germany, during the seven years of his occupancy of the chair of St. Peter.

The report seems to have originated in the pontiff's reference to the verse of Deuteronomy which runs to the effect that "at the end of every seven years thou shalt make a release." People have attached thereto a significance of which the pontiff has no idea, and it was thus that the story became current that he would seek a release from his arduous labors, and of his, to him, so terribly oppressive captivity within the precincts of the vatican, by abdicating, in this month, which marks the conclusion of the seven years which have elapsed since his election. It was added that he intended to return to his native province of Venice, and to end his days in peace and quiet in the city of the lagoons, over which he exercised archiepiscopal sway for so many years as patriarch.

In all the long line of popes since the days of St. Peter, 1,900 years ago, there have been but three cases of abdication. The first took place in 1046, when three popes struggled for the tiara. The conflict was ended by the council of Sutri, which deposed Gregory VI. and Sylvester, whereupon John XX. abdicated, leaving the way clear for the election of Clement II. The second case was that of Clement VIII., who, after nine years' reign, resigned the tiara in 1429, while Felix V. (by birth Duke Amadeus of Savoy) abdicated in 1449.

Another clergyman of the Church of England has been added to the house of lords, through the succession of the Rev. Percy Amherst to the earldom and other honors of his brother, the late Lord Amherst, who was a Crimean veteran. Although the Amhersts claim descent from a certain Gilbertus of Hemmehurst, who figures in the "pipe roll" in the year 1218, while the name of Regorius de Hemmehurst is to be found in the Chartulary of Bayham abbey, in the reign of Edward II., the name being transformed into de Amherst in the twenty-fifth year of the reign of Edward III., the first of the Amhersts to win a seat in the house of lords was Sir Geoffrey Amherst, commander-in-chief of the British forces in North America from 1758 to 1764, and governor of Virginia.

He commanded the troops at the siege of Louisburg, and was so fond of Canada that he gave the name of Montreal to his country seat in Kent when he returned to England.

Dying as a field marshal, his honors passed to his nephew, son of his brother of the same name, who had been adjutant general of the army, and governor of Newfoundland. This second Lord Amherst distinguished himself as ambassador to China, and was subsequently promoted to be earl of Amherst, for his services as governor general of Canada.

The late Lord Amherst, who was pro-grand master of English Masons during the period that intervened between the retirement of Edward VII. from the grand mastership on his accession, and the elevation of his brother, field marshal, the duke of Connaught, to that office, aroused a good deal of attention some years ago by enforcing heriot rights. The heriot rights authorize the lord of the manor to seize and appropriate the best horse or beast, or, failing that, the best chattel, of persons living in the district, either on their death or on the transfer of their lands to a second party, through sale or gift.

Thus, in 1905, a certain Albert Couldrey purchased a small estate at Dunton Green, near Sevenoaks, in Kent, and on going through the documents, found that it was situated within the limits of the manor of Otford, of which the earls of Amherst are the lords. Mr. Couldrey thought nothing more about the matter, and some months later found it convenient to sell three acres of his land. A couple of days afterward a man walked into his stable yard, and, seeing a dogcart and horse standing there, inquired to whom the horse belonged. Being informed that it was owned by Mr. Couldrey the man proceeded to snip a few hairs off the animal's mane, and thereupon intimated that he was the steward of the earl of Amherst, and that he had seized the steed in behalf of his master, as lord of the manor. Mr. Couldrey consulted his lawyer, but found that he had no redress, and was obliged to pay $400 or so to redeem his nag.

There is a case on record where a lord of the manor seized a famous racehorse worth $50,000 as a heriot, and the great Sir Robert Peel is said to have been so afraid of having one of his Rubens or Vandykes seized as a heriot that he purchased, at a considerable expense, the manorial rights of Dayton hall, his place near Tamworth.

Heriot rights have their origin in the fact that in olden times the lord of the manor used to lend his vassals, and to the people on his lands, a horse and armor for life. On their death they reverted to him. It is said that the custom was introduced by the Danes in the reign of King Canute.

Lordships of manors are about the only English dignities which can be acquired by purchase, and a number of these lordships of manors are invested with old prerogatives and privileges, such as heriot rights. There are several Americans who, while retaining their citizenship of the United States, are lords of manors in England. But thus far none have been impolitic enough to attempt to enforce their seignorial prerogatives, although they would have a perfect legal right to do so.

Not in Roslin chapel, but in the graveyard outside, has the beautiful countess of Westmoreland been laid to her last rest, close to the tomb of her father, the Earl of Rosslyn. I mention this because of the tradition according to which the members of the house of St. Clair are invariably placed unconfined in the vaults beneath the chapel of Roslin, which, in the immediate vicinity of Edinburgh, has been for more than six centuries the burial place of the St. Clair family, and is celebrated as the most beautiful bit of ecclesiastical architecture in Scotland.

Every one who has read Sir Walter Scott's "Lay of the Last Minstrel," recalls his reference to this custom, and also to the legend that when a member of the family dies an unearthly light blazes from the chapel. Of this light he writes:

It glared on Roslin's castled rock,
It ruddied all the copsewood glen;
'Twas seen from Dryden's groves of oak,
And seen from cavern'd Hawthornden.

Seem'd all on fire that chapel proud,
Where Roslin's chiefs uncoffin'd lie,
Each baron, for a sable shroud,
Sheathed in his iron panoply.

Blaz'd battlement and pinnet high,
Blaz'd every ross-carved buttress fair—
So still they blaze, when fate is nigh
The lordly line of high St. Clair.

The vaults were opened especially to permit Sir Walter Scott to see them, and it always has been understood that he verified the tradition as to the lords of Rosslyn being buried in their armor, while recent investigations have proved that their consorts were laid to rest there unconfined. The late Lord Rosslyn, however, insisted on being buried outside, wishing, postlike, that the sun should shine on his grave.

The chapel is believed to have been built in the fifteenth century, by William Lord St. Clair, and is one of the sights which few American visitors to Edinburgh miss. In the vicinity of the old ruined castle of Roslin, for centuries the home of the St. Clairs, it occupies a picturesque site, on the edge of a steep bank, which slopes down to the Esk. Among its features is the famous "Prentice pillar." According to tradition, the architect of the chapel made a journey to Rome to acquire the knowledge of producing a pillar of surpassing excellence, but on his return found that one of his apprentices had already produced a pillar that he could never hope to rival, whereupon he in his anger struck him a death blow with a hammer. The murdered apprentice lies entombed beneath the pillar, the only stranger to lie in this chapel otherwise exclusively devoted to the St. Clairs.

CURIOUS.

"Why does he let his wife venture out alone in his auto?"

"He's anxious to see what will happen when two unmanageable things come together."—Smart Set.

A LINE-O'-TYPE OR TWO.

BALLADE OF THE "LINE-O'-TYPE" MAN.

Where is that humorous wight,
What are his readers to do?
Whence has he taken his flight;
Hark to the clamorous crew!
Give us a pointer, a clew,
Empty horizons we scan.
Daily the search we renew—
Bring back our "Line-o'-Type" man!

Gone is our good appetite,
Untasted stands the ragout.
Vapid our dinners at night;
Hark to the clamorous crew!
Hear us appealing to you;
Vainly we plot and we plan.
Body starved, soul hungry, too—
Bring back our "Line-o'-Type" man!

Pity our unlucky plight,
Fleetlively we are blue;
Tired of the stupid and trite,
Hark to the clamorous crew!
With but one purpose in view,
Beersheba cries unto Dan.
Here we all are in a stew—
Bring back our "Line-o'-Type" man!

ENVOY.

Prints, all America through,
Hark to the clamorous crew!
Copy our "ad," and you can
Bring back our "Line-o'-Type" man!

J. S. S.

VOICE OF THE PEOPLE.

THE SPIRIT OF "INSURGENCY."

Chicago, Aug. 19.—[Editor of The Tribune.]—The striking quotation from Amos published on the editorial page of your issue of today is the best expression of the essential spirit of the progressive movement I have yet seen. This is the handwriting on the wall, and every public man who has any true political vision is reading the message today.

NINTH DISTRICT.

ANTI-NOSTRUM PROPAGANDA.

Chicago, Aug. 18.—[Editor of The Tribune.]—Permit me to sincerely assure you that you have the hearty support of each and every individual member of the Chicago Medical society for the propaganda that you are carrying on against the patent medicines that are being so promiscuously used by mothers for their sick infants. It is just such publicity as you have given it in your paper that opens people's eyes and sets them thinking as to what is right and what is wrong.

The medical profession has persistently tried for years and years to eliminate this feature of self-medication, particularly that of patent medicines, the nature of which you have so ably exposed.

Though THE CHICAGO TRIBUNE has always been, as far as I know, considered a clean advertising medium as regards medical matters, yet there have appeared from time to time such advertisements, which, if they had been properly censored, would not have appeared.

Kindly do not mistake the intent of this letter, but look upon it as being the expression of one who has given this question of patent medicines and patent doctor advertisements careful consideration for many a year, and is still aware of the dire results that have accrued to many who have availed themselves of these institutions, as well as the remedies advertised.

GEORGE F. BUKER,
Secretary of Chicago Medical Society.

TREATING PATIENT AND DISEASE.

Spencer, Ia., Aug. 15.—[Editor of The Tribune.]—Your editorial, "Baby Killers," in last Saturday's TRIBUNE, rings true. What you say of "soothing sirup" might be said of all nostrums. The difference is in degree, not in kind. One is dangerous per se, the others in a variety of ways.

The great danger which accompanies the use of any patent medicine or cure-all lies in the fact that the "disease" alone is "treated," no thought being given to the patient who has the "disease." It is essential that the patient as well as the disease should receive proper attention. Nathan Smith expressed this thought: "It does not follow, of course, that the disease in all cases requires remedies, or that a patient should necessarily take medicines because he has the disease."

E. E. MUNGER.

A RIGHTEOUS NEWSPAPER.

[Journal of the American Medical Association.]

Not all metropolitan newspapers put the welfare of their readers above the almighty dollar, but THE CHICAGO TRIBUNE is one that is doing this. Some years ago it barred from its columns all medical advertisements that it considered fraudulent. During the current week it has boldly published the names of certain "patent medicines" that are dangerous to infants because of the opiates contained in them. Taking the report of Dr. Kebler of the bureau of chemistry as its authority, it prints in blackfaced letters the names of the nostrums that are condemned as unsafe, and in addition to publishing this list in several consecutive issues it has emphasized the matter editorially. McCutcheon aids in damning these deadly nostrums in a forceful cartoon, one picture representing the "quack" or the thoughtless dealer with a bottle of soothing sirup in his hand, saying, "That will make it stop crying; 50 cents, please"; the other representing the sequel—the mother weeping over an empty cradle. What a change would result if even one paper in each large city had the courage to do as THE TRIBUNE has done in this instance!

SCHOOLS AND COLLEGES.

To Save Money in Kitchens.

If any or all of the proposed addition of 175 kitchens to the Chicago elementary schools, for use of students of the culinary art, are to be installed the board of education will seek to have them put in at less cost than was the expense of the seventy-seven now established.

Mrs. Ella Flagg Young, author of the plan to establish 175 additional kitchens, declared to the buildings and grounds committee yesterday that $1,050 is too much money to spend on a school kitchen. She expressed her conviction that each kitchen can be put in at a cost of $700.

Mrs. Young asked that the committee recommend the immediate establishment of a $700 kitchen in the D. S. Wentworth school. The committee concurred in the suggestion.

Contracts for the erection of five proposed new schools were awarded at the meeting of the committee. The schools for which bids were accepted and the amounts of the contracts are:

Gray school, $161,861; Agassiz school, $158,155; Kohn school, $163,542; Parkman school, $157,855; Monart school, $160,458.

Outdoor Schools Close.

The three outdoor schools conducted by the Chicago Tuberculosis Institute during six hot weeks of the summer, closed for this year's session yesterday afternoon. Unlike the terms of the regular schools, where pupils go ten months in the year, this of the outdoor institutions closed much too soon to suit the hundred little boys and girls who had been attending and having a good time and three big meals every day, at the William Penn, the Libby, and the Lake View.

But the children of the poor with tuberculosis in their families made the best of the last day, for there was no thought of "teaching." All time was given over to play.

"This has been a most successful session," said Miss Edna L. Foley, supervisor of the work. "Children ranging in age from 7 to 15 years have been the pupils, and it has been more play than work for them."

Name New Iowa College Head.

Des Moines, Ia., Aug. 19.—E. W. Stanton, dean of mechanic arts at Iowa State college at Ames, was today named acting president of the institution for one year by the Iowa state educational board, in session at Cedar Rapids. He succeeds President A. B. Storms, who resigned.

THE TRIBUNE'S SUMMER CHARITIES.

Contributions in aid of "The Tribune's" hot weather charities may be mailed to "The Tribune" office.

Please specify whether your contribution is to be devoted to "The Tribune" hospital fund or "The Tribune" ice fund.

All contributions will be acknowledged promptly in these columns.

Contributions thus far have been received as follows:

THE TRIBUNE ICE FUND.

Previously acknowledged	$2,889.99
Anonymous, Wayne	1.00
E. M. B.	5.00
Mrs. Addie B. Manley, Custer, S. D.	6.00
Total to date	$2,971.99

THE TRIBUNE HOSPITAL FUND.

Previously acknowledged	$ 571.99
Anonymous	10.00
Alta Cawright, Battle Creek, Mich.	1.00
Total to date	$ 582.99

Stories of the experiences of ice fund nurses in their tours of the Chicago slums will form a leading feature of the next weekly bulletin of the health department. The stories are collected from the nurses by Dr. C. St. Clair Drake, editor of the bulletin. They are added to the statistics and instruction in hygiene, which form the staple of the bulletin for the purpose of officially bringing to light some of the human aspects of the suffering and ignorance of the poor.

Some extracts follow:

"A year old baby was sitting at one corner of the kitchen table in this place. He was eating macaroni and cheese and chewing a bit of ham rind. I smelled his breath and found that he had had beer to drink. I warned the mother and father that such a small child should have no food but milk. They promised to heed the warning, but it was plain that they did so to get rid of me.

"This family was comparatively well to do and I did not visit them again until a week later. At that time the baby was dead. The certificate stated that the baby had died from stomach complaint. The child was killed by improper food."

"For the third time in a week I was pushed down two flights of stairs yesterday by a Hungarian woman. This woman thinks I come to take her baby away from her. The first time I came she pushed me half way through the railing of a balcony on the third floor of the rear tenement in which she lives. She allows me to leave supplies and listens to my directions, but she always pushes me down the stairs in front of her and never steps away from my side in her kitchen. She is a large, strong woman. She has had a black eye for a week."

"In a typical, dark, ill smelling, unventilated two room tenement I found a baby a year and a half old that had never been bathed in its life. It was sewn up in a single garment which had been on it for several months. The mother said the child was afraid of water. It is not unusual for babies in this (Italian) quarter to be sewn up for the winter. This baby will die.

"These people will not heed the instructions of nurses. They shrug their shoulders with contempt. They know the nurse is without authority and they have found that they will get ice whether they are respectful or not, so few of them take the trouble to show any respect for the nurse."

The visiting nurse who wrote this report for Dr. Drake is one of those who were taken ill a week ago. She is suffering from the effects of overwork and the insanitary surroundings in which she has spent her time while making the tours of her district for the ice fund.

Similar reports to these will play a part in the campaign of the staff of the United Charities and others who have been engaged in summer work among the poor to have an infant hygiene department made a permanent division of the city health department.

In harmony with the stories told by the ice fund nurses is one told by Supt. Collar of The Tribune summer hospital at Algonquin.

"We have a boy here 12 years old, who has scarcely seen the sky since he was 5 years old," said she. "He looks at the sky for hours at a time. He walks about the grounds, touching the trees with his hands. He counts them several times a day.

"This boy's mother is a laundress. He has five smaller children in his care. They have resided in a back tenement on the northwest side and the boy has been so confined by his looking after the babies that he has only had glimpses of the sky overhead between the buildings. He is one of the gentlest and most obedient boys we have ever had here. All who have seen him agree in saying that it is one of the most pitiful sights ever noted here to see this child looking at the sky and counting the trees."

All the family is at Algonquin, and will remain indefinitely. An effort is being made by members of the staff to find a suitable location for the family in which the older boy may be relieved of the care of his five small brothers and sisters and have a chance to be educated.

IN THE RELIGIOUS WORLD.

Barrington Meeting Opens.

The opening of the thirty-seventh annual campmeeting of the German Evangelical church at Barrington park, near Barrington, Ill., was marked yesterday by the arrival of scores of ministers and hundreds of campers who will attend the meeting during its ten days' existence.

The day was devoted to final preparation for the meeting, which was formally opened in the evening when the Rev. F. W. Landwer gave a sermon in German. It was devoted to a discussion of modern thought as compared with the thought of writers of the gospels. He cautioned his listeners to pay less heed to the acquirement of riches and to pay greater attention to the holy scriptures and in carrying out the principles laid down by the Master.

Today the meeting begins in earnest. The arising bell rings at 6 o'clock and prayer services follow soon thereafter. The prayer service at 7 o'clock in the evening precedes the daily sermon.

The Rev. M. C. Moriock and Mr. Landwer are to be in charge of the prayer services.

Interest is attached to the sermon to be given Sunday by Prof. D. E. Thomas, president of the Western Union college. Sunday will be communion day.

POETRY AND REAL ESTATE.

Richard J. Hopkins of Garden City, nominated on the Republican ticket for lieutenant governor at the recent primaries, is a great booster of the Arkansas valley and Garden City. "Garden City," he declared in one of his speeches, "in the Arkansas valley is the most beautiful country under the canopy of heaven, for there the air is brighter, the nights cooler, there the birds sing sweeter, the wild flowers grow prettier, and sugar is manufactured sweeter than anywhere else in the world——"

"I have a sort of notion," interrupted Gov. Stubbs, who was there for a speech, "that you are in cahoots with some real estate agents."

Dick quit talking poetry right there.—Kansas City Journal.

RIVALRY.

"My wife is getting to be tiresome," complained Groucher; "she doesn't seem to know her own mind from one minute to the next."

"My wife!" said Kratchett, "is the same way. She's as uncertain as the weather."

"Huh! Mine's as uncertain as the weather forecasts."—Catholic Standard and Times.

PERSONALLY INTERESTED.

"The census didn't give Plunkville enough population. Our congressman oughter git us a recount."

"He says it can't be did."

"It must be did. He got himself a recount when he was running for the job."—Kansas City Journal.

ILLINOIS MEDICAL COLLEGES.

Four of the eleven medical colleges of Illinois are named as acceptable (class A) by the council on medical education of the American Medical association in a report on colleges throughout the United States which was made public with a wealth of figures and data yesterday. Along with the report of the council, with its classification of schools, the Journal of the American Medical Association, in its August edition, issued today, makes known some interesting statistics concerning the Illinois colleges, gathered during the last six years.

These are the schools reported "acceptable" under class A:

Northwestern University Medical school.
Rush Medical college, University of Chicago.
College of Physicians and Surgeons.
Hahnemann Medical college and hospital.

Support to the classification is given by the investigations made by the Carnegie Foundation for the Advancement of Teaching. The report of the council on medical education was issued in pamphlet form in June, but along with it the Journal of the American Medical Association had given information and statistics concerning all the medical educational institutions in the United States.

Of the eleven medical colleges in Illinois, as shown by the report of the medical association's "journal," two of them are night schools.

The following is a list of the eleven schools and statistics about each compiled by the medical association:

RUSH MEDICAL COLLEGE—This school was founded in 1837, organized in 1843, was the medical department of Lake Forest university from 1887 until 1898, when it became affiliated with the University of Chicago. The first class graduated in 1844. The faculty is composed of 86 professors, 181 associates, instructors, etc., a total of 269. The requirements for admission are a four year high school education, and, in addition thereto, two years of college work, including courses in college chemistry, physics, and biology, and a reading knowledge of German or French. The course covers four years of eight and a half months each. An optional fifth year, consisting of a hospital internership or of a fellowship in one of the departments is offered. The total fees are $180 each year. A matriculation fee of $5 is paid but once, and there are incidentals amounting to from $2 to $5 annually.

NORTHWESTERN UNIVERSITY MEDICAL SCHOOL—Dearborn street, between Twenty-fourth and Twenty-fifth streets—Organized in 1859 as the Medical department of Lind university. In 1864 it became independent as the Chicago Medical college. It united with Northwestern university in 1869, but retained the name of Chicago Medical college until 1891, when the present name was taken. The faculty comprises 53 professors and 110 lecturers and assistants, a total of 163. The requirements for admission are such as will admit to the College of Liberal Arts of Northwestern university, plus one year of college work including courses in physics, chemistry, biology, and modern languages. The course covers four years of thirty weeks each. The fees for the first year are $190; second year, $200; third year, $191.50; and fourth year, $180.

COLLEGE OF PHYSICIANS AND SURGEONS, Honoré and Congress streets—Organized in 1882. The first class graduated in 1883. It became the medical department of the University of Illinois in 1896. The faculty is composed of 67 professors, 103 assistants, and instructors, a total of 170. The fees are $155 each for the first two years, $150 for the third and $170 for the fourth year.

AMERICAN MEDICAL MISSIONARY COLLEGE, 888 Thirty-fifth place—Organized in 1895. The first class graduated in 1899. Part of the work is given at Battle Creek, Mich. The faculty numbers 24 professors and 10 assistants, a total of 34. The course covers four years of nine months each. Total fees for the four years, respectively, are $182, $182, $175, $175.

CHICAGO COLLEGE OF MEDICINE AND SURGERY, 367 South Lincoln street—Organized in 1901 as the American College of Medicine and Surgery (Chicago Eclectic Medical college). The latter part of the name was dropped in 1902, when it became the medical department of Valparaiso university. Eclecticism was dropped in 1905. The name was changed to the above in 1907. The course covers four years of eight months each. The faculty consists of 28 professors and 24 lecturers and assistants, a total of 73. The total fees for each of the four years, respectively, are $120, $110, $100, and $100.

HAHNEMANN MEDICAL COLLEGE AND HOSPITAL OF CHICAGO, 2811 Cottage Grove avenue—Organized in 1859. The first class was graduated in 1861. The faculty includes 28 professors and 46 lecturers, assistants, etc., a total of 84. The course extends over four years of eight months each. The tuition fees are $100 each year.

HERING MEDICAL COLLEGE, HOMEOPATHIC, Wood and York streets—Organized in 1892. The first class graduated in 1895. The faculty consists of 29 professors and 23 assistants, instructors, etc., a total of 52. The tuition fees are $100 per year.

BENNETT MEDICAL COLLEGE, medical department of Loyola university, Fulton and Ada streets—Organized in 1868 as the Bennett College of Eclectic Medicine and Surgery. Dropped Eclecticism in 1909. In 1910 the Illinois Medical college merged with it and it became the medical department of Loyola university. The first class graduated in 1870. The faculty numbers 57. The course covers four years of thirty weeks each. Fees for each year are $125, with a matriculation fee, paid once, of $5.

COLLEGE OF MEDICINE AND SURGERY, physiomedical, 721-725 South Wood street—Organized in 1886 as the Chicago Physiomedical institute. The first class graduated in 1886. In 1891 the name was changed to the Chicago Physiomedical college. In 1899 it took its present name. The faculty numbers 61. The school year has three divisions of sixteen weeks each. Attendance on any two will constitute a year's work. Fees for the four years, respectively, are $120, $135, $135, and $140.

JENNER MEDICAL COLLEGE, a night school located at 196 East Washington street. Organized in 1902. Classes were gra

...OIS MEDICAL COLLEGES.

...the eleven medical colleges of Illi... ...amed as acceptable (class A) by the ...medical education of the American ...ssociation in a report on colleges ...t the United States which was ...blic with a wealth of figures and ...erday. Along with the report of ...l, with its classification of schools, ...al of the American Medical Asso... ...its August edition, issued to- ...e known some interesting statis... ...rning the Illinois colleges, gath... ...g the last six years.

...re the schools reported "accept... ...der class A:

...tern University Medical school.
...ical college, University of Chicago.
...f Physicians and Surgeons.
...an Medical college and hospital.

...to the classification is given by the ...ions made by the Carnegie Founda... ...e Advancement of Teaching. The ...the council on medical education ...d in pamphlet form in June, but ...s it the Journal of the American ...ssociation had given information ...tics concerning all the medical edu... ...stitutions in the United States. ...even medical colleges in Illinois, as ...the report of the medical associa... ...ournal," two of them are night ...

...owing is a list of the eleven schools ...tics about each compiled by the ...ssociation:

...MEDICAL COLLEGE—This ...as founded in 1837, organized as ...s the medical department of Lake ...niversity from 1887 until 1898 ...became affiliated with the Uni... ...of Chicago. The first class gradu... ...1844. The faculty is composed of ...ssors, 181 associates, instructors, ...otal of 269. The requirements for ...so are a four year high school edu... ...nd. In addition thereto, two years ...e work, including courses in col... ...mistry, physics, and biology, and ...ing knowledge of German or ... The course covers four years of ...nd a half months each. An op... ...ifth year, consisting of a hospital ...hip or of a fellowship in one of the ...nents is offered. The total fees are ...h year. A matriculation fee of $5 ...but once, and there are incidentals ...ing to from $2 to $5 annually.

...THWESTERN UNIVERSITY ...AL SCHOOL—Dearborn street, ...a Twenty-fourth and Twenty-fifth ...—Organized in 1859 as the Medical ...ent of Lind university. In 1864 ...me independent as the Chicago ...l college. It united with North... ...university in 1869, but retained ...e of Chicago Medical college until ...hen the present name was taken. ...culty comprises 53 professors and ...turers and assistants, a total of ...he requirements for admission are ...will admit to the College of Liberal ...Northwestern university plus one ...college work including courses in ..., chemistry, biology, and modern ...ges. The course covers four years ...ty weeks each. The fees for the ...ar are $190; second year, $200; third ...191.50; and fourth year, $165.

...LEGE OF PHYSICIANS AND ...ONS, Honoré and Congress ...—Organized in 1882. The first class ...ted in 1883. It became the medical ...ment of the University of Illinois in ...The faculty is composed of 47 pro... ...100 assistants, and instructors a ...150. The fees are $155 each for the ...o years, $150 for the third and $175 ...fourth year.

...RICAN MEDICAL MISSIONARY ...GE, 888 Thirty-fifth place—Organ... ...1895. The first class graduated in ...Part of the work is given at Battle ...Mich. The faculty numbers 20 pro... ...and 10 assistants, a total of 30. ...ourse covers four years of nine ...each. Total fees for the four years, ...ively, are $182, $182, $175, $175.

...AGO COLLEGE OF MEDICINE ...URGERY, 857 South Lincoln street—...nized in 1901 as the American Col... ...f Medicine and Surgery (Chicago ...e Medical college). The latter part ...name was dropped in 1905, when ...e the medical department of Val... ...university. Eclecticism was ...d in 1905. The name was changed ...Above in 1907. The course covers ...ars of eight months each. The fac... ...consists of 39 professors and 34 lec... ...and assistants, a total of 73. The ...ees for each of the four years, re... ...ely, are $120, $110, $100, and $100.

...NEMANN MEDICAL COLLEGE ...HOSPITAL OF CHICAGO, 2813 ...e Grove avenue—Organized in 1870. ...rst class was graduated in 1861. The ...y includes 38 professors and 46 lec... ...assistants, etc., a total of 84. The ...extends over four years of eight ...n each. The tuition fees are $100 ...year.

...KING MEDICAL COLLEGE, HO... ...PATHIC, Wood and York streets—...nized in 1892. The first class gradu... ...in 1893. The faculty consists of 29 ...ors and 23 assistants, instructors, ...a total of 52. The tuition fees are $100 ...ear.

...NNETT MEDICAL COLLEGE, ...al department of Loyola university, ...e and Ada streets—Organized in 1868 ...Bennett College of Eclectic Medi... ...and Surgery. Dropped Eclecticism ...0. In 1910 the Illinois Medical col... ...merged with it and it became the ...al department of Loyola university. ...rst class graduated in 1870. The fac... ...numbers 57. The course covers four ...of thirty weeks each. Fees for each ...are $125, with a matriculation fee, ...once, of $5.

...LEGE OF MEDICINE AND SUR... ...T, physiomedical, 721-725 South ...street—Organized in 1885 as the ...go Physiomedical institute. The ...class graduated in 1886. In 1891 the ...was changed to the Chicago Physio... ...al college. In 1899 it took its present ... The faculty numbers 61. The ...l year has three divisions of sixteen ...each. Attendance on any two will ...itute a year's work. Fees for the ...years, respectively, are $120, $110, ...and $140.

...NER MEDICAL COLLEGE, a ...school located at 196 East Washing... ...street. Organized in 1892. Classes ...graduated in 1892 and in all subse... ...years. The faculty numbers 50. ...ANCE MEDICAL COLLEGE, a ...school, located at Washington ...ward and Halsted street—Organized ...07. The faculty numbers 65. The ...fees are $130 for each of the first two ...and $125 for each of the last two.

...the 4,436 medical graduates (all ...,660, or 15.3 per cent, were reported ...also degrees in arts or science." ...he medical association's Journal. "as ...ared with 15.6 per cent in 1909 and 17.2 ...per in 1908. Although in recent reports ...dical education, Illinois is referred to in ...uncomplimentary terms on account ...having a number of inferior medical ..., this clearly does not apply to all the ...colleges, since of the 680 medical ...ates holding collegiate degrees, 125, or ...20 per cent, came from Illinois col...

...TINGS OF VARIOUS BODIES.

...OSTEN, N. Y.—At the closing session of the ...ention of the National Firemen's association ...uis was selected for the 1911 convention. ...Hugo R. Dafis of Lansing, Mich., was ...president; Capt. Bert Fisher of Chicago ...elected secretary.

...OK, IA.—At the annual business meeting of ...Associated Valley Spiritualists' association ...er, J. F. Irland of Tampa, Fla., was re... ...president. Mrs. Mollie Anderson of ...ville, Mo., was elected secretary, and Mrs. ...Allen of Clinton, treasurer.

...COKE, IA.—Interest in the peace meetings to ...Grove sustained in the personality of ...who read papers, especially is Mrs. Fan... ...Girton Villard, daughter of William Lloyd ...n, and Miss Nadage Dorse, an authoress.

...CITY, IA.—The Yeomen of Iowa and ...en Mongenis met in their annual picnic ...ons were made by Grand Foreman William ...and Director John D. Dennison.

...E CREEK, MICH.—With 800 in camp and ...ected enrollment of from 1,000 to 1,500 ...the campmeeting of the Adventists of the ...Michigan conference began.

I. C. BEGINS TO ACT; HITS EX-OFFICERS

Frank B. Harriman, C. L. Ewing, and John M. Taylor First Arrested.

SAYS "MORE TO FOLLOW."

Road Begins at Top, Charging Prison Offenses; Harahan Signs Warrants.

After months of smoldering the Illinois Central $1,550,000 graft mess suddenly flared up yesterday, throwing a lurid light back on the tragic shooting of Ira G. Rawn, exposing three of his close associates in the rôles of arrested defendants, and threatening to reveal the misdeeds of many more, who thus far have managed to remain in obscurity.

The institution of such aggressive criminal proceedings against the highest officials involved in the scandal killed decisively the rumors that the road was desirous merely to get back its money and was "bluffing" to that end. It also sets at rest rumors that in consideration of the $400,000 repaid to it by car repair companies the company had foregone the right to prosecute.

Men Who Were Arrested.

The special attorneys acting for the stockholders of the road, the detectives who uncovered and proved the graft, and the office of the state's attorney of Cook county, working in unison, caused the arrest of these three men:

FRANK B. HARRIMAN, 6851 Bennett avenue, former general manager of the Illinois Central railroad. Resigned March 15, 1910.

CHARLES L. EWING, 6965 Euclid avenue, former general superintendent of the Illinois Central lines north of the Ohio river. Resigned April 1, 1910.

JOHN M. TAYLOR, 3706 Washington avenue, former general storekeeper of the Illinois Central railroad. Resigned May 1, 1910.

The warrants were signed by J. T. Harahan, president of the Illinois Central.

Prison Offenses Charged.

Each man was charged with two penitentiary offenses, obtaining money by a confidence game and conspiracy to obtain money by false pretenses. Each gave $10,000 bond on each offense and when their attorney objected to the amount Municipal Judge Mancha Bruggemeyer remarked that "some people thought it ought to be $100,000."

After consultation with State's Attorney Wayman and as an indication of their confidence in the strength of their case those back of the prosecution began their crusade "at the top." The men arrested were the highest officials in the operating department of the Illinois Central railroad, with the exception of Rawn, and he escaped the present wrath only by a revolver bullet.

Although the alleged heads of the big conspiracy have been struck at the graft revelations are far from complete. Another prosecution will be instituted in Memphis, where the shops of one of the defrauding car repair companies were located, and both in Memphis and Chicago the railroad will attempt to bring to justice every man implicated in the frauds down to the car inspectors who sent that fat care to the shops to have their "scats" repaired.

Men Who Have Been Named.

The full list of former Illinois Central officials who have been named in connection with the railroad's conspiracy charges, either stockholders of the Memphis Car company or as defendants in the civil suits, in addition to those arrested at the first blow is as follows:

I. G. RAWN, former vice president of the road, who died of a bullet wound inflicted by his own revolver on July 20.

S. E. BUKER, former superintendent of the car department.

G. S. Keith, former superintendent of transportation.

WILLIAM RENSHAW, former superintendent of machinery.

W. S. KING, former general superintendent of the Yazoo and Mississippi Valley railway.

H. McCOURT, former general superintendent southern lines Illinois Central.

The car company officials against whom charges have been made include:

HENRY C. OSTERMANN, formerly president Ostermann Manufacturing company, and the Memphis Car company.

F. H. NILES, president Blue Island Rolling Mill and Car company.

E. H. WARD, former secretary and treasurer Memphis Car company.

McCourt is said to be at Webster City, Mo., and King at Green Bay, Wis. Renshaw, who resigned from the Illinois Central two years ago, is in France, but is expected to return to this country in a few weeks. His attorney, Marquis Eaton, said during the day that he had planned to return about Oct. 1, but that if he were wanted he would come sooner.

Arrests Follow Conference.

The arrests of Harriman, Ewing, and Taylor followed a conference in the offices of Chief Justice Harry Olson of the Municipal court Thursday evening, which was attended by President Harahan, Judge Olson, Judge Bruggemeyer, Assistant State's Attorney John M. Barnes, Murry Nelson Jr., and Walter Fisher. The entire evidence secured by the road in the course of the investigation by the Burns & Sheridan Detective agency was reviewed and plans for the prosecution of all those involved outlined.

In his remarks to the public prosecutor on this occasion President Harahan is said to have expressed the hope that the trail would be followed to the end even if it led into the board of directors.

At the close of the meeting President Harahan swore to the informations on which the warrants were issued.

The service of the warrants was veiled in secrecy, Judge Bruggemeyer denying for some time that he knew of the existence of any such papers.

Taylor Finally Is Found.

The failure of the officers to find Taylor immediately caused quite a stir, as it was known that Taylor was on his guard, having been named in the bill in equity charging fraud filed by the road some time ago.

Late in the afternoon, however, word was received that he could be found at Attorney Tyrrell's office. He was arrested and taken before Judge Newcomer, where he gave bail in the sum of $20,000, the bonds being signed by Henry S. Smith, an insurance broker, residing at 200 East Fiftieth street. He will be arraigned in the morning, but his case will not be called until next Friday, the date set for the hearing of Harriman and Ewing.

Immediately after his release Taylor joined a party of friends at dinner in a downtown restaurant.

Harriman Taken; Is Nervous.

Harriman and Ewing were arrested shortly before noon at their residences by Detective William H. Reed of the central station and C. J. Smith, assistant manager of the Burns and Sheridan Detective agency. They were taken at once in an automobile to the offices of Attorney Tyrrell, in the Commercial National Bank building, where arrangements for bonds were made, and appeared at the Harrison street station shortly after 1 o'clock.

After some delay they were arraigned before Judge Bruggemeyer, Attorney Tyrrell representing both men.

Harriman, who has lost considerable weight and shows marked signs of worry since his resignation from the Illinois Central on March 15, was visibly nervous while under arrest at the Harrison street police station, but made every effort to act calmly. He talked easily with the newspaper men, protesting his innocence, and posed readily for the photographers, commenting meanwhile on the unpleasantness of the experience to which he was being subjected and the fact that he was a "tyro" in a police court. Ewing, who is a large, jovial looking man, tried to act amused at the entire proceedings, saying he could not "imagine what they wanted of him."

Chews Cigar; Asserts Innocence.

During the long wrangle over the sufficiency of the bonds, which were furnished by Peter Cohen, 4619 Michigan avenue, a professional bondsman, Harriman sat chewing a cigar nervously and conversing with the detectives.

"What does the bond amount to?" he asked, "we are not going to run away. I have been right here in town since Saturday with the exception of Tuesday when I was away for the day.

"This is the first time that any charge has been made against me. I was subpoenaed once as a witness at a chancery hearing, but it was postponed and I was not called again.

"I am somewhat surprised at this step, although of course it is not entirely unexpected, as I have been reading the newspapers. It is persecution, however, not prosecution. I have nothing to be ashamed of and I don't see how they can connect me with the case in any way."

"I don't know why I am brought into this," said Ewing. "My name has not even been mentioned in connection with the case in any way, not even in the newspapers. This is a complete surprise to me. I never owned stock in any of the car repair companies and I am sure I can prove in court that I am entirely innocent."

It Is Only the Start.

"We have made a good start," said Assistant State's Attorney Barnes, who appeared in court against the former Illinois Central officials. "We have got the three highest officials in the operating department under Rawn and we shall work from the top down to such men as had only a minor connection with the graft, such as car inspectors.

"How soon other warrants may be issued I cannot say, but probably not for a few days. Of course we had to keep the matter secret last night."

Accepted Wayman's Advice.

"The names of three men that have been arrested were selected for the reason that they were the ones that State's Attorney Wayman advised proceeding against," said Murry Nelson Jr., the attorney in charge of the railroad's cases. "The case is now in the hands of the state's attorney's office and the courts."

President Harahan of the Illinois Central declined to comment on the new developments in the case in any way.

State's Attorney Wayman stated that the matter was entirely in the hands of the Illinois Central attorneys and Assistant State's Attorney Barnes.

Two Former I. C. Officials Arrested in the First Criminal Action Blow.

[From photographs taken for THE TRIBUNE.]

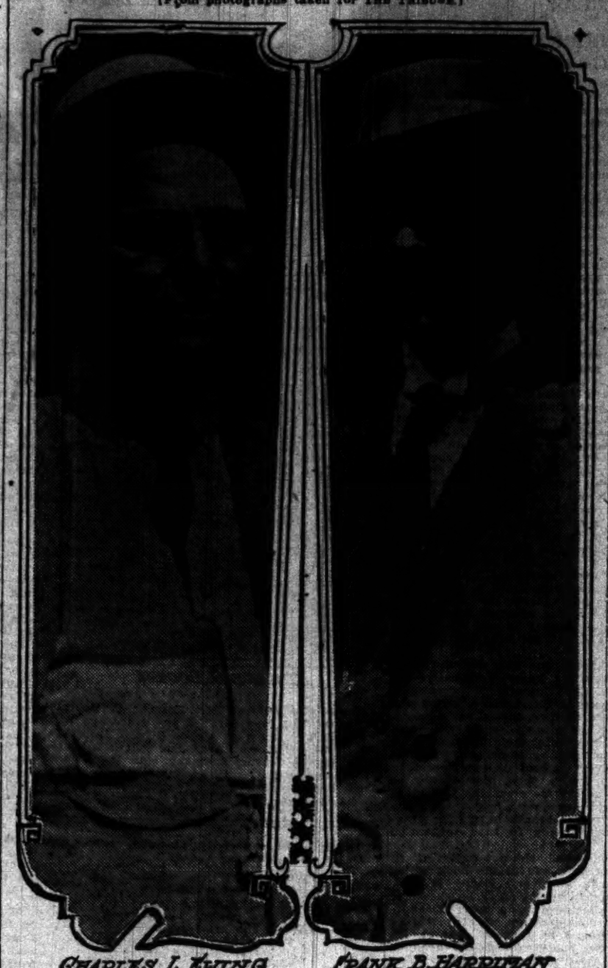

CHARLES L. EWING — FRANK B. HARRIMAN

BRANCH BEEF MEN QUIZZED

Government Seeks to Show 'Competition' of Firms Is Farce.

TRUE BILLS ARE DUE SOON.

Oleo Inquiry Will Be Started While Indictments Are Being Drawn.

The federal grand jury learned a lot more about how the big packers conduct their own and each other's business yesterday, when they heard eight branch house managers and district superintendents of Swift & Co., Morris & Co., Armour & Co., and the National Packing company examined by Special Assistant District Attorney Wilkerson.

It is the contention of the government that the firms named do not compete with each other in the sale of fresh meat. In its investigation to determine the truth of this allegation the grand jury began with an examination of the National Packing company, a concern which never killed a steer or sold a pound of meat, but which holds the stock of ten one-time independent packing companies, and on the board of directors of which sit J. Ogden Armour, Louis F. Swift, Edward Morris, and their chief lieutenants.

Trace Meetings of Presidents.

The effect of these meetings of the presidents of supposedly competing companies on a common board of directors has been traced with a trail of contempt proceedings and perjury indictment down through the big beef sales departments of Armour, Swift, and Morris in Chicago, and on out to the branch houses scattered from Maine to California.

About a score more witnesses have been subpoenaed to appear before the grand jury next week.

Out-of-Town Men Examined.

The men examined yesterday were:

George Edwards, manager of Swift & Co.'s branch house in New York.

J. A. Rauserson, manager of Armour & Co.'s branch house in New York.

F. H. Stotts, district superintendent for Armour & Co., in New York.

A. H. Van Pelt, district superintendent for Armour & Co. in Boston.

H. C. Lasselle, manager of Armour & Co.'s branch house in Boston.

J. P. Pavitt of Morris & Co.'s Baltimore branch.

George D. Roberts, representative of the National Packing company at Bridgeport, Conn.

A. T. Clark, representative of the National Packing company at Philadelphia.

The jury adjourned until Monday morning.

Ready Today

The New Novel by the Author of "The Post Girl"

The Doctor's Lass

By Edward C. Booth

The exquisite love story of a country doctor and his charming ward. A notable work of fiction. With the appearance of Mr. Booth's first novel, "The Post Girl," issued two years ago, the critics hailed him as a novelist to be reckoned with.

"We do not know a writer in all English fiction who has produced so excellent a book."

Frontispiece in color $1.30 net, postage 12 cents.

The CENTURY CO.

Union Square — New York

SUES U. S. TO SHOW SECRET RECORDS

Chicago Doctor Says Legation at Mexico City Failed to Give Him Protection.

ROW OVER USING COCAINE

Dr. J. E. Buckley Is Threatened with Arrest After Treating Native for Appendicitis.

Dr. James Edward Buckley, until three years ago a resident of Chicago at Van Buren street and Center avenue, is seeking a vindication from the state department at Washington in connection with an alleged "outrage" of which he says he was the victim while in Mexico last year. He filed in the Supreme Court at the capital yesterday a petition that the secretary of state be compelled to disclose secret records bearing on his complaint against the American charge d'affaires at Mexico City.

Dr. Buckley has been attempting to bring the matter to an issue for months, according to letters to Chicago friends, and has published a leaflet called "The Roundup of the Foreign Legation," in which he denounces the American representative in Mexico City, James C. Bailey, and President Taft for keeping him in office.

Dr. Buckley's troubles started, he asserts, while he was on a prospecting tour and came to a town where Francisco Castilla, a Mexican, was ill with appendicitis.

Tells of Using Cocaine on Patient.

At the solicitation of the patient, and after it had been represented no other medical aid was available, Dr. Buckley wrote, he undertook to effect a cure. Dr. Buckley decided it was necessary to use hypodermic injections of cocaine. He said the patient agreed to the treatment and sent to Chicago a record of temperature and pulse to justify his action.

The patient believed he was going to die, and it is alleged made a statement that the treatment had been given without his consent. Dr. Buckley was threatened with arrest by another Mexican, Gen. de la Puente, Practicing without license and administering cocaine were the accusations.

Then the trouble with the legation at Mexico City started. Dr. Buckley telegraphed he was in trouble and wanted the protection of the American flag.

He insists he was sent a reply that "We don't do anything with such cases unless the people are in jail."

Complains to State Department.

As he had experienced difficulty in getting a message past the Mexican censorship, the physician was incensed, and some peppery correspondence followed, resulting in the petition filed in Washington.

At the state department it was declared there is nothing that has not been disclosed. The officials said that the doctor had received all the protection to which he was entitled, and that he was only threatened with a jail sentence, leaving nothing for the legation to do.

CHICAGOAN WINS MANY PRIZES.

John Dupee Takes Eleven Firsts and Eight Seconds at Wisconsin Horticultural Show.

Oconomowoc, Wis., Aug. 19.—[Special.]—John Dupee, the Chicago millionaire, whose summer home near here is one of the show places of the west, was the winner of a long string of prizes at the annual show of the Wisconsin Horticultural society. Mr. Dupee captured the sweepstakes, nine firsts, and one second prize in the vegetable class. In the flower class he took seven second prizes and two firsts.

ITALY FIGHTS THE CHOLERA

Cabinet Approves Necessary Measures to Combat Epidemic.

THOUSANDS ARE IN FLIGHT.

Disease Now Seems Confined to Where It First Appeared.

ROME, Aug. 19.—Premier Luzzatti today arrived from Turin and convoked a meeting of the cabinet ministers at which the cholera situation in Apulia was discussed. Apulia comprises the provinces of Bari, Foggia, and Lecce in southwestern Italy.

All measures necessary to combat the epidemic were approved at the council, and the premier learned with satisfaction that since doctors had been sent to the stricken districts they had fought the spread of the disease, which now seems to be confined to the few places where it first appeared.

The cholera continues to be the severest at Trani, a seaport on the Adriatic sea, where within the last twenty-four hours nineteen new cases and twelve deaths were reported. Outside of this town the latest cases reported are: Three cases and one death at Andria, three deaths at Barletta, one case and one death at Margherita di Savoia, one case and no deaths at Cerignola, one death at Trinitapoli, two cases and one death at Biscoglio, and one case and one death at Bitonto.

Grave danger is anticipated from the fleeing population of the infected districts who may bear the germs of the disease to regions not yet involved. Trani seems almost deserted as a result of the panic, 20,000 residents, one-half the population, having fled from the town. Fully as many have escaped from the island town of Barletta.

Rumors that the epidemic of cholera had spread to Rome are emphatically denied. There have been no cases here and the general health conditions in Rome are excellent, better than at any time in the last ten years.

Vatican Hospital Made Ready.

Although the danger of infection is not felt here, the pope today ordered the Lazaretto of Santa Marta, built inside the vatican by Pope Leo in 1885 during the great cholera epidemic at Naples, but never used because of the absence of cholera patients, made ready for any emergency. The hospital has been employed to shelter pilgrims from all countries, including parties of American sailors who have visited Rome from American warships lying in Italian ports.

The influence of the church is to be used to assist the civil authorities in fighting the epidemic, the clergy having been instructed to use all means to enforce compliance with the sanitary regulations on the part of their parishioners.

No final decision has been taken regarding the proposed departure of King Victor for the cholera region. The king, it is said, has determined to proceed to the scene if conditions became more serious, in which case Queen Helena, it is believed would insist upon accompanying him.

Big Death Roll in Russia.

ST. PETERSBURG, Aug. 19.—One week's cholera record for Russia shows 22,944 new cases of cholera and 10,723 deaths, bringing the total number of cases in Russia this year to 112,985. Of these 50,287 have died, the mortality percentage being 44.5.

The epidemic in St. Petersburg shows a considerable decrease, only 265 cases and 158 deaths having been reported for the six days ending yesterday, in comparison to the 977 cases and 393 deaths reported the previous week.

DEATHS.

[For other death notices see page 14.]

BECKER—Mary A. Becker, Aug. 18, 1910, age 78 years, widow of George and mother of George W. Becker and Mrs. Katie Buddendorff, at residence, 6183 Woodlawn-av. Funeral notice later.

DAN CUPID: TRAVELING COMPANION

Just Out

THE MOTOR MAID

By C. N. and A. M. Williamson,

Authors of *"The Lightning Conductor," "My Friend the Chauffeur,"* etc.

¶ Being the adventures of charming Lys d'Angeley and the Chauffeur in a tour through the Riviera, while Dan Culpa, urchin-plotter and *deus ex machina*, rides unobserved on the baggage kit from Valescure to Clermont-Ferrand.

Illustrated in color. Fixed price $1.20 (postage 12c.)

Our friends are cordially invited to visit our Library Salesroom, where they may leisurely look over our books, magazines, etc.

Send for our "Guide to Good Books," mailed free.

DOUBLEDAY, PAGE & COMPANY, 133 E. 16th St., N. Y. C.

HAVE YOU READ THIS BOOK

A Great Mystery Novel by a Famous Author

THE WINDOW at the WHITE CAT

A NEW NOVEL BY MARY ROBERTS RINEHART

Author of THE MAN IN LOWER TEN, The CIRCULAR STAIRCASE, WHEN A MAN MARRIES etc etc

FOR SALE AT ALL STORES — A VERY FINE TALE THIS

Published by THE BOBBS-MERRILL CO.

Chicago Has Been Quick to Recognize

Enchanted Ground

An Episode in the Life of a Young Man

BY

HARRY JAMES SMITH

The Dial:

"It has freshness, novelty, delicate fancy and sparkling humor—innumerable graces of style and warm human interest of character and story that come like a grateful breeze across the arid waste of much of our contemporaneous fiction. The people whom we meet—and never meet too often—in these diverting pages are not theatrical figures from an artificial stage, but real persons from real life, the life of now and here. . . . There is no part of it which, once begun, is likely to be left unread."

The Tribune:

"It is a Tannhauser tale, modern, with excellent Venusberg music, and an Elizabeth who, if she is not unusual herself, is at least placed in unusual circumstances. . . . Mr. Smith's little excursions into description or observation have a quality of intimacy and charm which cannot be gainsaid."

The Record-Herald:

"At once true to life and profoundly moral in tendency. . . . An interesting and well told story, fresh in incident, dramatic, symmetrical in plot, admirable in characterization. . . . The story combines right thinking with good writing in a way that promises much for the author's future."

Enchanted Ground Was Published Only Aug. 13th

BOSTON **HOUGHTON MIFFLIN CO.** NEW YORK

BEST BOOKS OF THE YEAR

JOHN MARSH'S MILLIONS

A novel by CHARLES KLEIN and ARTHUR HORNBLOW, Authors of "The Lion and the Mouse," "The Third Degree," etc. 12mo. Cloth. Illustrated. $1.50.

NEW FACES

A volume of the last 8 stories by MYRA KELLY. 12mo. Cloth. Beautifully illustrated. $1.50.

THE HOUSE ON STILTS

A thrilling sensational novel with something doing every minute, by R. H. HAZARD. 12mo. Cloth. Illustrated. $1.50.

BUCKY O'CONNOR

A breezy novel by WM. M. RAINE, author of "Wyoming," "Ridgeway of Montana," etc. 12mo. Cloth. Illustrated. $1.50.

THE PEACOCK OF JEWELS

A new detective story by FERGUS HUME, whose stories are always absorbing. 12mo. Cloth. $1.25.

G. W. DILLINGHAM CO., PUBLISHERS, NEW YORK

AMUSEMENTS

RIVERVIEW
Western Belmont — EXPO — Clybourn Roscoe
ROUNDS UP THE BIG ONES
Beginning Tomorrow Twice Daily 8 Days
8 p.m.—8:15 p.m. Seats Now at Lyon & Healy's.

101 Ranch
REAL WILD WEST
LAST DAY—Edouarde's Great Band
Today ROYAL ARCANUM PICNIC
ORDER OF MUTUAL PROTECTION PICNIC TOMORROW

EXCURSIONS
ST. JOSEPH AND BENTON HARBOR
Lv. Chicago Sunday 10 a.m. Saturday 2 p.m. Every Night 11:30. Fare 50 Cents Each Way. 50c Round Trip Mon., Tues., Wed., Thurs., and Fri. 75c Round Trip Week Days 9:30 a.m.
Grand Rapids, Holland and Saugatuck
Lv. Chicago 9 a.m. Daily Except Saturday and Sunday. Saturday 1:30 p.m. Sunday 9:30 a.m. Lv. Chicago 2 p.m. Week Days. 6 p.m. Sunday. $1.50 Grand Rapids Day Boat; $2.00 Night Boat. $1.20 Saugatuck Day Boat; $1.50 Night Boat. $1.00 Holland, Ottawa Beach, Manitawa Park, Day Boat.
GRAHAM & MORTON LINE
Docks Foot Wabash Ave. Phone Central 2162

WHITE CITY
Wonderful Dazzling Templar Way
74 SHINING PILLARS OF WHITE
Come Out You Templars, Shriners & Folk

COLONIAL Theatre Beautiful | 2 LAST WEEKS
Big Cool Matinee Today
LINA ABARBANELL
With RALPH C. HERZ and ALL-STAR Cast in the Happy French Vaudeville
ONLY 11 MORE TIMES
MADAME SHERRY

GRAND | EVERY NIGHT | MATINEE TODAY
The Wm. A. Brady (Ltd.) ALL-STAR Revival of JIM the PENMAN
John Mason, Theodore Roberts, Amelia Gardner, Louise Beaudet, Hianhoe Wheatcroft, Albert Gran, W. L. Abingdon, Arthur Forrest, Maude Granger, Charlotte Ives, Kenneth Hunter, James Spottswoode

BASEBALL TODAY AT 3:30 WEST SIDE
"Cubs" vs. Brooklyn
The "Cubs" maintain their playing standard, because the best talent is employed at the highest salaries.

RAVINIA PARK TWO CONCERTS DAILY
Walter DAMROSCH and the N. Y. SYMPHONY ORCHESTRA
SOLOIST TONIGHT, MR. SAMLAVSKY, VIOLINIST
Admission 25 Cents

POWERS' Evenings 8:20 Matinee Today | HER SON "A HIT."—Daily News.

AMUSEMENTS

Sans Souci Park
Chicago's Fairyland Garden With
ITS MANY DASHING RIDES AMUSING SHOWS
CREATORE AND HIS BAND
Most Artistic Band in the World
Popular Singers in Free Music Hall
Dine at the Famous Casino Cafe
Mon., Tues. 8th Ward Days
Aug. 25, 26, Stock Yard Days

Mat. Today 25c—50c. Eves. 50,75,$1 | American MUSIC HALL
64 People 24 Girls 10 Stars — The Barnyard Romeo
Instantaneous Triumph
With ADELAIDE—MIZZI HAJOS
Sydney Grant—Billee Taylor—J. J. Hughes
10 Headliners Led by Versatile Stella Mayhew
Specially Engaged, Cartmell & Harris—Posing Beauties, Moving Pictures, Templars' Parade.

CORT | Mat. Today 25c-$1.50 | Special Mat. Labor Day September 5
RICHARD (Himself) CARLE IN JUMPING JUPITER
A Sensational Cast, Including EDNA WALLACE HOPPER (Specially Engaged) LILLIAN SHAW, OTHERS—AND "SOME PEACH" GIRLS.

MAJESTIC
Genuine Novelty Vaudeville.
MASTER GABRIEL & CO.
Lasky's Love Waltz.
Ethel Green, Stuart Barnes, Welch, Lynch & Co., Paul Valadon, Brown & Cooper, Montgomery & Healy Sisters, Ben Vollo, New Motion Pictures
Prices: 15-25-50-75c. Phone 6480 Central.

Chicago Opera House | MAT. TODAY 25c-$1.50 | The Girl From Rector's
Tomorrow Seats Selling. Rose Stahl "THE CHORUS LADY" ONE WEEK ONLY

STUDEBAKER | MATINEE TODAY
Montgomery AND Stone IN The Old Town
George Ade's one best Musical Comedy

ILLINOIS Jackson, Nr. Michigan | MATINEE TODAY 2:15
JOS. M. GAITES' Musical Success: The Girl of My Dreams
with John Hyams and Leila McIntyre

FOREST PARK
Big Doings—Afternoon and Evening
Music—Dancing—Vaudeville
Riding—Racing—Wrestling—Shows
Chutes—Steeplechase—Giant Coaster
Mexican Bullfight—Wrestling Show
Wm. Morris Vaudeville and Ballmann Concerts.

311 TIMES | OLYMPIC THEATRE | LAST TIME SEPT. 3 MAT. TODAY 25c TO $1.50
THE FORTUNE HUNTER
With Thos. W. Ross

AMUSEMENTS

PRINCESS MATINEE TODAY
"BABY MINE" Made in Chicago
With Otis Harlan
TOMORROW NIGHT—SEATS NOW SELLING HENRY W. SAVAGE OFFERS
"THE WIRE TAMERS"
A FARCE WITH MUSIC
DEMURE BEAUTY CHORUS—SPLENDID CAST

WHITNEY MATINEE TODAY
LAST 3 WEEKS—The Season's Musical Hit
My Cinderella Girl
LAST WEEK OF MARGUERITE RANDOLPH.

AMUSEMENTS

LYRIC TONIGHT AT 8:15 MATINEE TODAY
LEW FIELDS'
MAMMOTH PRODUCTION OF
'THE MIDNIGHT SONS'
28 Weeks in New York—Same Company.

GARRICK SEATS NOW ON SALE
BEGINNING TOMORROW NIGHT.
MADE IN CHICAGO — BABY MINE With OTIS HARLAN

BISMARCK GARDEN
INNES' BAND Concerts Tonight, Sunday Afternoon & Eve

Society and Entertainments.

THE secretary of the treasury and Mrs. Franklin MacVeagh gave a reception yesterday at their summer residence in Dublin, N. H., as a farewell to the British ambassador and Mrs. Bryce, who are expecting to sail for South America on Thursday next. It is their intention to spend four months in visiting the interesting spots of the southern continent. One of the features of the afternoon was the planting of a tree on the MacVeagh grounds by the ambassador, who had asked the pleasure of following this old English custom of leaving a living remembrance of a visit and visitor with the host and hostess. To this end Ambassador Bryce with delicate sentiment chose the maple because of its beauty and hardihood and the greater chances of its growing to a good old age. The guests included many Chicagoans who are spending the summer at the resort and of the nearby summer colonies.

Mr. and Mrs. Arthur Hawxhurst, 1215 Church avenue, Evanston, will give a bachelor dinner this evening for their sons, Paul and Ralph, who will be the grooms in next Tuesday's double wedding. The marriage of Paul to Miss Jane Davis James and of Ralph to Miss Jeannette Leggett, daughter of Dr. and Mrs. John Leggett of Washington boulevard, will take place at 7 o'clock at St. Mary's church in Evanston.

At the dinner this evening the guests will include Frank Reynolds, who will serve Paul as best man; Waldo Hawxhurst, who will be best man for his brother, Ralph, and the ushers for both, W. H. Holmes Thomas of Baltimore, George Casgrain of Evanston, M. Hayward of Omaha, William McHenry, Lawrence Anderson, and Richard Leggett of Chicago.

Tomorrow evening Miss James will entertain both bridal parties and the closer relatives at supper at the Evanston Golf club, following the rehearsal to be held during the afternoon at St. Mary's. No entertainments are planned for Monday, but following the wedding services Mrs. Hawxhurst, assisted by Mrs. Leggett, will give a reception at the Country club in honor of both of the young couples.

The first debutante date is announced by Mr. and Mrs. Elisha E. Chandler, who will present their daughter, Miss Cornelia Chandler, at a reception to be given on Saturday afternoon, Nov. 5, an informal dance following the reception. Miss Chandler was to have been one of the debutantes of last year, her presentation date having been chosen for the middle of last November. A fortnight before the day, however, she was taken so seriously ill she was unable to take part in any of the winter's festivities. Now, however, she has recovered her former good health.

Miss Marie Everss, daughter of the Rev. and Mrs. Morits E. Everss, 628 University place, Evanston, is to be an October bride, announcement of the exact date of her marriage to Ernest R. Jacobs of Chicago awaiting the return of the bride's father, who has been abroad during the summer.

Mrs. Ernest J. Rogers, 1308 Hinman avenue, Evanston, with her daughters, Louise and Maryellen, and son, Gardner, are at Oconomowoc, Mr. and Mrs. William S. Mason, 1550 Oak avenue, have gone to Colorado. William G. Leisenring, 1411 Maple avenue, left yesterday for a fishing trip in northern Canada, with the intention of remaining away for some three weeks, and Mr. and Mrs. William T. Richards, 1334 Forest avenue, have returned from Atlantic City.

Mr. and Mrs. Bruce Borland, 2922 Prairie avenue, are occupying the W. O. Kilman house in Lake Forest while Mr. and Mrs. Kilman and their daughter, Elisa, are spending the month at East Tawas, Mich.

Miss Alice Gerstenberg, 529 Deming place, is visiting the Arthur Dixon family at Oconomowoc.

Mr. and Mrs. Ralph W. Condee (Ruth Hancey), 4552 Woodlawn avenue, and Mr. and Mrs. Justin McCarthy (Myra Hancey), 4529 Lake avenue, have gone to Michigan for the rest of the summer. They are accompanied by Miss Hazel and Miss Harriet Hancey. Miss Hazel Hancey is to be one of the debutantes of the winter.

Miss Lylyan Boggs, 4507 Lake avenue, has left Lake Geneva and is now at Black lake, Micatawa, Mich., for the rest of the season.

MRS. H. H. BLACK.

Mr. and Mrs. Stephen H. Black, 2945 Michigan avenue, left yesterday for the east. It is their intention to remain several weeks, dividing the time between Atlantic City and New York.

Miss Mary Hall, 2900 Michigan avenue, is the guest of the family of E. C. Smith of Kenwood.

Mr. and Mrs. Elmer B. Murphy have returned from Europe and are residing at the Blackstone hotel.

Miss Marguerite Connery, 5228 Sheridan road, has left for an extended trip to Canada and the east. She is accompanied by Mr. and Mrs. William H. Daly and Miss Daly.

Meetings and Entertainments.

The members of the Royal Arcanum of Chicago have announced that the annual picnic of the order in this city today will eclipse all other entertainments given by them. Gov. Eberhart of Minnesota will be the principal speaker. Another feature to which attention has been drawn is the athletic sports, in which a number of city and county officials are scheduled to participate. Among those entered are County Clerk Joseph F. Haas, Coroner Peter M. Hoffman, Probate Clerk Guy Guernsey, Deputy Sheriff Charles W. Peters, Inspector of Police John Wheeler, West Park Commissioner W. C. Eggert, and Henry L. Herts.

The Grundy County Association of Cook County will give an excursion to Milwaukee on Aug. 27 for the members of the organization and their friends from the county of their nativity. Mrs. F. H. Greene, the president, and Vice Presidents Judge O. N. Carter, Dr. William Baum, and E. H. Sanford are among those interested in the event.

Theaters.

Happenings on and About the Stage.

BY PERCY HAMMOND.

MR. GREET and his woodland actors have departed from beneath Ravinia's trees without so much violation of the forestry laws as might have been expected from their previous conduct. Their Thursday afternoon performance of the "Comedy of Errors" was scarcely a thing for adult entertainment, however, so naïve was its manner; nor yet for juvenile amusement, perhaps, considering the nature of the fable. It had its educational influence, no doubt—at least to the small child in front of us, who, after contemplating his playbill for a time, asked his father to defined the nature of one of the characters. Mr. Greet himself was to be heard as the Dromio of Ephesus, eliminating from his utterance of that rôle many of the unique sounds which cluttered his Falstaff of the evening before; but still being noisy, overvehement, and boisterous in action. The young women of the company were picturesque in appearance and motion, particularly Miss Grace Halsey Mills as Æmilia, though the wind in the trees rendered them inaudible to most of those present much of the time.

More in harmony with the sylvan surroundings was the performance at night of "As You Like It," the most ideal of the plays of Shakspeare and among the most suited to performance out of doors. The players caught the spirit of caprice and fancy and reveled quite deftly "under the shade of melancholy boughs," and Miss Mills acted Rosalind with graceful sentiment and imagination. Mr. Greet was Touchstone. The New York Symphony orchestra during the progress of the comedy played Beethoven's Pastoral Symphony.

One of the engagements made by the New Theater for the special "Blue Bird" cast is Miss Eleanor Moretti, who will play the rôle of Night and who, we infer from various exhibitions of her skill, will play it very well. Miss Moretti's last appearances here were in "Ben Hur" and as Rosey Sky in "The Darling of the Gods."

Jameson Lee Finney is going to have the part of Harry Leland, badger man, in a new play by Paul Armstrong and Wilson Misner called "In the Deep Purple."

Our attention is called to data which would seem to intensify the all-star aspect of the current revival of "Jim the Penman" at the Grand opera house, although we have intended no offense by stating the fact that some of the actors therein engaged are stars neither de facto nor de jure. Neither did we feel or exhibit a sense of injustice when it was made known that Wilton Lackeye would not appear; for our observation of him in stage action has convinced us that he is a player without especial regard for the ensemble. Moreover, we were very well satisfied, indeed, with the substitute, Mr. Abingdon, who did quite well Sunday night despite the cruel manner in which he was pitchforked into the proceedings. It seems that he had acted the part in a London revival through a run of sixteen weeks, and was out of key, therefore, with his new associates rather than with the play and his rôle of the forger. Nevertheless our informant thinks it wise to let us know that Arthur Forrest was a star in "Captain Swift"; that Miss Louise Beaudet was a star as long ago as 1894 in an operetta called "Jacinta" (and pronounced "Hacinta," the name being Spanish and the Spanish "J" having the sound of our "H," our correspondent thoughtfully adds); and that Miss Maude Granger "was a considerable emotional actress years and years ago" and starred in a play about insanity called "Inherited." We had this information—all save the lesson in Spanish aspirates—previously to the coming of "Jim the Penman" from Mr. Prady's representative here, but did not have the room for it, regarding it as of largely excavatory interest, and we are now convinced, by the tone of our correspondent's letter, that we were somewhat casual in the matter. But we insist on holding to our belief that good acting is not a matter of display types or electric signs.

Among the New Books

South African Slander on Women

BY ELIA W. PEATTIE.

"POPPY: THE STORY OF A SOUTH AFRICAN GIRL," by Cynthia Stockley, is an unusual tale in its setting, its character drawing, and its plot. The first portion of it, where Poppy Destin, a little Irish vagabond girl, roams the veldt and makes her own desperate fight for life, is singularly fascinating. Poppy is a little whelp of a girl, and her tragic, adventurous girlhood awakens the keenest sympathy and admiration. The worse she is, the more the reader seems to wish her well. But these wishes are wished too late to do poor Poppy any good, for it presently appears that she is marked for sorrow, for wild and fatal impulse, and for a singular destiny. Were her tale to be told here, without the explanations which are offered in the book, she would be placed in so false a light that she might not succeed in making any new friends. It is, perhaps, better to leave her and her dramatic history to Miss Stockley, who, whatever else may be said of her, has the courage of her own originality.

She places South African society in almost as dubious a light as Kipling did the society of the English in India. And she has the old fashioned trick—and a mean trick it is, too—of speaking of women as if they were "cats." The book ends with this base note sounding above all the others. It is absurd, if not impious, for a woman writer to refer to her sex as treacherous, lying, cruel, and underhanded. A generation or two ago Thackeray set the fashion for that sort of opinion, but it is seldom indeed that a man can now be found so inexperienced in life as to advance this ridiculous generalization. The attitude is a sophomoric one, and reflects seriously upon the intelligence and understanding of a writer. If the question were put squarely to Miss Stockley as to whether or not she had found women to be as she depicts them, she would probably say that it had not been her personal experience.

And so would every one else say the same thing. The women we know—personally—are sane, wholesome, well intentioned creatures, with varying capacities for sacrifice, loving and serving. They are neither angels nor demons, but they play their part in the world with faith and truth, and sink into their inconspicuous graves deeply mourned by some one. This is what each and every one of us experiences in regard to women. Why, then, should they be held up in books as cryptic creatures who glare at each other, who estimate a woman only by her clothes, who resent beauty in another woman, and who stand ready to rend reputation to pieces?

The above mentioned characteristic of ill nature is not the only one in the book which women will resent, however. Poppy is committed to one act of impulsiveness so excessive that with every allowance made, every enchantment taken into consideration, it still will be difficult to understand or forgive. She is, indeed, a touch too exotic for comprehension. But even when these and other serious flaws are taken into consideration—as, for example, the unbelievable deviltry of several of the characters—still the book remains unusual and fascinating. It seems like the first attempt of a writer of brilliant imagination and regrettable lack of restraint. It is not mellowed with true sentiment, nor composed with a sense of proportion. Yet it intrigues the interest and promises good work from the pen of this author when more experience with life and work has tempered her love of the bizarre. (Putnam's.)

Miss Mareery Dyrenforth of this city, who long nas found a fine amusement in the writing of verse, now offers a little privately printed volume to the public venturing merely upon so modest a title as "VERSES." A few quaint ballads, a number of impulsive lyrics, some light hearted, almost jesting verses, and some poems of occasion make up the ensemble. Those in celebration of time and place are especially pleasing, such, for example, as "Mackinac Woods."

Where shall we wander?
Where fancy leads,
Afar off yonder
Where no one heeds
Along the trail where
The woods are deep,
And balsam-steeped air
Induces sleep.

The shades are longer
As on we go;
...e scent is stronger,
And, ere we know,
Our steps grow slower,
Our eyelids lower,
As, breeze caressed,
The balsams o'er us
Breathe low in chorus,
A drowsy "rest."

Mollie Elliot Seawell knows how to write a capital story, as readers of "The Fortunes of Fifi" and "The Sprightly Romance of Marsac" will remember. Her latest romance, "THE MARRIAGE OF THEODORA" (Dodd, Mead & Co.) has its scene laid in England and its heroine is an American woman, the widow of a worthless Roman profligate, and the daughter of a millionaire philanthropist of mysterious origin. She marries the usual land poor English peer, who is, however, not so heartless or disagreeable as his father. The husband has had a "past" the chief figure of which, a spiteful Jezebel, makes trouble for him and his wife. The millionaire father proves to be an escaped "trusty" from an American prison, and the manner in which his exposure comes adds a melodramatic feature not quite in keeping with the remainder of the tale. He lingers on until he becomes ridiculous to the reader. There are some good sketches of character. Theodora, Lord Fermor, and his aunt, old Lady Susan Battle, who always blamed the king for the influx of American heiresses who prevented her daughters from being good "catches" in the matrimonial market.

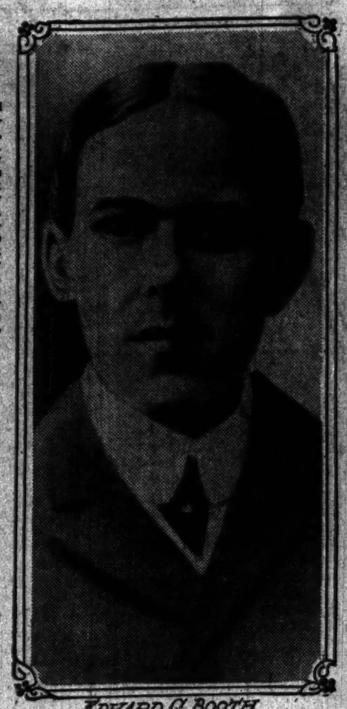

EDWARD C. BOOTH.

Those who enjoyed Mr. Edward C. Booth's romance "The Post Girl" a few years ago will be pleased to know of a second book from his pen. "The Doctor's Lass" has just been published by the Century company. Mr. Booth is a Yorkshireman and, until an injury to his right hand, had intended to be a violoncello player. He has composed a number of successful songs.

"The PERSONAL CONDUCT OF BELINDA," by Eleanor Hoyt Brainard, is a brisk and gay little fantasia of a young school teacher who "personally conducted" a party over Europe, and who, incidentally, conducted a suitor for her hand, a French duke, and an English lord. Perhaps, considering the beauty and fascination of the American girls in the party, this was not surprising. As a foil to these young and vivacious persons, she has an irritable elderly gentleman and a middle aged American woman with "loads of common sense." These furnish savor and contrast. Mrs. Brainard has a decidedly fetching way of uttering her witticisms, and some of the situations certainly are unexpected. The book is what is known as a "good summer novel," and brings many a hearty laugh to the reader—a free and spontaneous laugh which drives away the cobwebs in the tired brain. It is recommended to that large and pensive army of folk who "want cheering up." It is illustrated prettily in color. (Doubleday, Page & Co.)

Henry Holt & Co. issue two companion volumes. "LEADING AMERICAN NOVELISTS," by John Erskine, Ph. D., adjunct professor of English in Columbia University, and "LEADING AMERICAN ESSAYISTS," by William Morton Payne, LL. D., one of the most scholarly and conservative critics of the present day in America.

Beginning with Charles Brockden Brown, Mr. Erskine reviews the life work place in literature, and workmanship of Cooper, Simms, Hawthorne, Mrs. Stowe, and Bret Harte, leaving, of necessity, to the pens of the future the résumé of the achievement of our interesting contemporaries.

Mr. Payne, who can be both lucid and learned at the same time, has provided his volume with an excellent introduction, in which the American essay is considered analytically and historically. He passes to an exploitation of the essays of Irving, Emerson, Thoreau, and Curtis. He, like Mr. Erskine, has been denied the more vivacious pleasure of writing of our present day writers, although, in his introduction, he mentions with sincere appreciation a number of essayists with whom he has seen fit not to deal at length.

Mrs. Baillie Reynolds' "OUT OF THE NIGHT" (George H. Doran company) is an English story which demonstrates the truth of that old saying regarding the smallness of the world. A young girl, born and reared on a ranch in northwestern Canada, after the death of her father, goes to England to renew acquaintance with her father's sister. She arrives at her destination under rather unfavorable circumstances, but in a short time she makes a place for herself in the little community, making fast friends and finding work to do of the social settlement kind. The secondary motive for her journey across the sea was to find whether she loved the man she had known from childhood, the only man she had ever known, the man who loved her. Events show that his past is linked with her present in the English community and that her heart belongs to the man she had at first disliked, a member of her aunt's household. This story, which had at first promised a disagreeable mystery, moves along an even uneventful way, ending as it is to bring happiness to the greatest number. It presents nothing remarkable in either characters or situations, but is written in that easy manner that lends pleasure to the reading.

The Wide, Wide World.

Waves of Immigration Submerging Anglo-Saxons.

BY GEORGE A. DORSEY, PH. D., LL. D.

VENICE, Venetia, Italy, June 25.—The United States is a congeries of human beings. In the diversity of its ethnical elements it is unique. It is more mongrel in its composition than any state in Europe. Even the Balkans seem of pure blood when compared with the United States.

Think what happened in 1907, when more than 1,250,000 emigrants entered the United States! Half of them belonged to two great groups; one-fourth of these were of the Mediterranean type, one-fourth of the Slavic type. Of the Teutonic group there were nearly 200,000. Of the Alpine group about the same per cent. One-eighth of the number, nearly 150,000, were Jews.

Forty years ago 90 per cent of our immigrants were from northwestern Europe; now less than one-seventh are from the British Isles, Germany, and Scandinavia. Excluding the negroes, nearly 50 per cent of our population is foreign born and their children. Chicago has about 100,000 pure Americans. In some of the cotton manufacturing towns of Massachusetts native population amounts to 4 per cent. Even ten years ago 40 per cent of Baltimore's population was foreign born; 50 per cent of Boston's; 80 per cent of New York's; 86 per cent of Milwaukee's.

Italians find the slum life of cities congenial. At any rate, there they seem most at home. In Sheridan's report on unskilled immigrant laborers in the United States (Bulletin of the bureau of labor), he gives this quotation from an Italian authority as the reason why Italian emigrants seek the cities and neglect American farm life:

"In spite of the fact that the great mass of the Italian population (in Italy) is engaged in agricultural pursuits, an unusual proportion of the inhabitants is congregated in towns. The Italian is no lover of the country; he dreads of all things an isolated dwelling. Landowners, farmers, and most of the laborers dwell together in their burrows or hamlets, and the peasants have often a journey of several miles before they reach the fields intrusted to their care."

No one believes that Italians or other immigrants seek slum of cities because they desire such haunts. They go to states and cities where industrial activity is at its height, where the demand for labor is greatest and wages are highest.

Investigations of Sheridan.

Italy is not the proper place in which to study the condition of Italians in the United States. But some of the results of Sheridan's investigations are so closely related to what we might expect from a knowledge of how Italians live in their own country as to be worth notice. Of the laborers sent out by New York labor agencies, 90 per cent were unskilled. Of these, 45 per cent were Italians. The distribution of Italian labor is largely in the hands of his padrone, who is characterized as shrewder, cleverer, and more unscrupulous than his fellows. He improved on the systems of swindling he found, created the American padrone system and perfected it by establishing intimate relationship, through agents, friends, and correspondents in Italy and this country, with Italian laborers coming and returning.

In spite of the law against contract labor, the padrone is able to place the labor of his countrymen at wages from 33 to 50 per cent below the American standard. Apparently, the padrone has less influence than formerly. In years gone by he boarded his people, received their wages, and gave them the meanest pittance in return for hard work, accompanied by much abuse. The women fared worse, since they were frequently placed in disreputable houses and never more heard of. The children were sent out on the streets as bootblacks, to sell newspapers, fruits, and flowers, and to beg, all for the benefit of the padrone.

We are not here especially interested in the padrone, but when we know that for every four laborers in the Roman Campagna there is one boss; when gangs of emigrants must be accompanied by the steamship agent from their village to the embarkation stage in Naples, we are not surprised that in their ignorance they fall an easy prey to their countrymen abroad.

Padrone Still Operates.

The padrone has been shorn of some of his power. But, according to Sheridan, he still operates to keep Italian laborers from coming into contact with American life, thought, and habits. And he does this especially through the commissary system, which is a natural outgrowth of the clannishness and suspicious nature of Italians.

We know the bill of fare of the Italian at home. He fares little better abroad. His tenacity holds him to his diet, as well as to his home life. "Most of them eat only a roll with coffee for breakfast; at lunch, a saloon free lunch with beer, taking their best meal in the evening. With this slender fare they cannot maintain their strength and soon sink into an anæmic condition which precedes consumption. They have come here to earn and to save money—and save it they will at the expense of health and life.

While it appears that Italians fare better in the United States than at home, the variety of their food and its cost are not only below American standards of living but even lower than that of other European immigrants.

Sheridan speaks of 400 men who expended $4 a month a man for food. They lived on bread, onions, and two or three boxes of sardines a week. That they prefer their own food and cooking is disproved by the fact that when a railroad company supplies them food from their own boarding carts the amount of free soup and roasted and boiled beef they consume is up to American standards.

Sheridan shows that Italians in camp life along railroads live for less than $10 a month. This includes shanty rent and their beer and tobacco. The cost of food and lodging for Italians in one camp was $6.90 a man; for other labor in the same camp, $18. So tenacious is the Italian that even after five or ten years their methods, bills of fare, and expenditures are the same as those of the first year men.

Italians Save Most Money.

It appears from Sheridan's report that the Italian practices greater economy in the United States than any other class of immigrants. While he spends 20 per cent of his income for food and lodging, Slavs and Hungarians spend 30 per cent, other nationalities 46 per cent. His thrift is well illustrated in an example cited of the Italian who, after six months' work on a wage of $1.50 a day, mailed $220 to his family in Italy. This was his bill of fare for the month: $2.88 for bread, 90 cents for "fat back," 70 cents for macaroni.

The reward of his thrift is what he saves. This is the real measure of his success. Of every 100 Italian laborers employed on railroads at 14 cents an hour ninety-five men will save from $25 to $27 a month after paying for food, shanty, and clothing. The Italian saves 79 per cent of his earnings; Slavs and Hungarians, 58 per cent; other nationalities, 53 per cent. The average money order sent to Europe for a period of seven years was $29.54 for Italians, $19.81 for immigrants from Austria, Hungary, and Russia. In a single year over $16,000,000 was sent to Italy in money orders. In 1908 the average amount of each money order was as follows: To Italy, $40.51; to Hungary, $35.21; to Austria, $38.80; to Russia, $19.19; to Germany, $14.98; Great Britain, $13.38.

Strong Individuality Hidden.

The Italian has great individuality, but he has little chance to show it in the United States. As Sheridan says, "The hardship and bitter experiences the average immigrant encounters and overcomes develop a spirit of self-reliance which goes far toward making him a desirable American citizen. Italian laborers are afforded but little opportunity for the development of a self-reliant spirit because of the system under which they work in the United States."

We may need the Italian laborer. But he brings with him tendencies which are out of harmony with American standards. He has been subjected to restraints which he does not find in America. He drops easily under the thumb of a boss who takes advantage of his ignorance. Meanwhile the poor peasant starves and slaves; he deserves better protection, more humanity, more sympathy.

Vaudeville Gossip.

On the Vaudeville Proving Ground.

BY RICHARD HENRY LITTLE.

THEY test the big guns of the army down at the Sandy Hook proving grounds. It's a big sandy stretch down by the sea and remote from human habitation. It might not be such a bad place to try out the aspirants for vaudeville, but it is too far away from the vaudeville managers, who would, of course, have to be present and witness the experiments. Besides, while all the conditions exist at Sandy Hook for the testing of ten inch guns, there are not the requisites there for a proper tryout of future stars of vode'veal.

In order to insure a good audience the vaudeville proving ground, from which most of the material for this line of endeavor is secured, has been established in Chicago at the Bush Temple. There on every Thursday night come the people who are oozing with talent and ambition, or at least think they are, and down in the house is the audience target. In a row of seats set apart for them sit the solemn, critical vaudeville experts to witness the fireoff.

The performance at the Bush Temple is not at all on the order of amateur nights, which have been much in vogue at burlesque and other theaters the last few years. Amateur nights were originally real tryouts of people ambitious to go on the stage. But the use of the hook and slapsticks by husky stage hands on the unfortunate aspirants who did not meet with the favor of the audience frightened the amateurs away. The management then subsidized anybody they could get to walk on the stage and try to sing or dance, just to give the audience the joy of seeing the supposed beginner yanked behind the scenes with the always ready hook. Audiences at amateur night performances took more delight in seeing the hook used than they did in meritorious acting, and they would call for it whether the person on the stage deserved it or not.

For this reason the use of the hook is sternly prohibited at the Bush Temple on Thursday night. No stage hand, in reply to the blood-thirsty hoots of the gallery, is permitted to rush on the stage and drag the wretched aspirant for histrionic glory to the ignominy of the wings. Also, policemen and watchmen are stationed in the galleries to restrain jeering and catcalls. In fact, the management of the tryout nights at Bush Temple has gone almost too far in protecting the amateur. A suffering audience has no alternative but to applaud with such vehemence that the person on the stage who is inflicting the torture is finally compelled to surrender and walk off.

The audience also expresses its true feelings now and then by remarks calculated to distress the sensitive ears of the performer. Not that anything especially rude is ever heard. But perhaps a large, fat man in the front row will extend his arms in the air and turn half around and yawn and ask how long it will be before there's something worth listening to on the stage, and a voice from the gallery will exclaim earnestly, "Back to the fruit store! Back, I say!"

Last Thursday night was typical of the experiments carried on at the vaudeville proving ground. The house was jammed, the modest admission price of 10 cents being within everybody's reach. Two shows were given, a different crowd of stage aspirants appearing at each one. The acts were much better than those formerly seen at an amateurs' night entertainment.

The performers at the Bush Temple knew that they were being given a real tryout and that representatives of the different vaudeville managers' associations were out in front, and that their performances were satisfactory professional engagements might follow. Also they knew the stage hands would use no hooks or clubs, and that they could do their work without interference. As for insincere applause and pert remarks, they cared nothing for those. They themselves knew they were great, and if the audience did not appreciate them—well, the amateurs didn't think any more of the audience than the audience did of them.

The representatives of the vaudeville managers' associations sat in a long row well down toward the front. It looked like the national convention of the Licensed Undertakers and Embalmers' Protective society. The managers did not smile, nor chat; they only sat and glowered menacingly at the stage. On each face was imprinted a lowering "I dare you to make me laugh" expression.

There were no programs, or bulletin boards, or announcers. The acts came on in their turn without introduction. One of the first was a team of young men who did a Yiddish patter talk and sang some songs that pleased the audience, and they ended in a burst of applause that called them back for several bows. They retired looking very happy. They had "got past."

Then a piano was pushed on the stage and a young woman, very pretty and most stylishly gowned, came out with a sweet smile and showed that, whatever the audience thought, she was extremely well pleased with herself. She played while she recited a song about a beautiful little boy who played with a lovely little girl, and how happy, O how happy, they were. And years passed away, etc., etc. There were many verses and the audience began to fidget.

"They lock up the flat at 10, Mehitable," remarked somebody in the gallery, "and you know you haven't got your key." "Shoosh," said a policeman. There was comparative silence for a few momehts, and then a raucous voice from somewhere else in the gallery asked, "Is she singing again or yet?" There was much laughter from the audience and frantic applause broke out. The young woman at the piano kept on, but nobody heard her, and finally she arose and bowed haughtily and retired.

A man in a loud suit of clothes walked nervously out and did a monologue. "Now, boys," said the budding vaudeville performer, "I want to talk to you about my wife. I love my wife—" "But, O you kid," squealed a feminine voice in the gallery. The performer became very nervous and began over again. "I love my wife——." "With an ax," remarked another voice out in front. Quiet was restored and the young man on the stage plunged madly through his lines, but finally the handclapping was so tremendous he made a hurried exit.

A quartet next appeared. They had a number of barber shop chords and sang about how much they loved her and how she was waiting down by the old millstream, and the audience gave them a hearing. The next were two young women who bounced joyously on the stage and smiled rapturously at the Vaudeville Managers' association. One girl sat down at the piano and played while the two sang a duet. The hook, as has been said, is not employed at the Bush Temple. Perhaps it is better so, and yet, possibly, there were times when its use was justified. The duet finished, one of the young women signaled madly for the spotlight, and when it shone upon her she smiled some more and trilled a love ballad. "A plate of wheats, Maggie," said a man in the gallery, "and a cup of coffee—and hurry it."

"A PLATE O' WHEATS, MAGGIE!"

Woman and Her Interests.

Just Between Us Girls.

BY SISTER MARY.

"THE Belforts getting a divorce!" fairly shouted the man. "I thought they adored each other. I know they did two years ago when she turned me down for Jack."

"What's the rub?"

The little woman with a clever mouth and serene eyes replied, thoughtfully: "Maude is going to plead the same old story—another woman. If you ask me to name that woman, it would be Modern Unrest."

"Jack going the pace! I don't believe it, if he was my rival. He's always been of a Casabianca faithfulness that was the wonder of the rest of our gang. A clever woman once called us the Order of the Transferable Hearts, with Jack as the odd sheep of the order."

"I do not believe it, either!"

"I wish they would put me on the witness stand. I could enlighten the judges as to the real trouble. Maude has an aggravated case of the fever of living, and Jack has caught the malady in self-defense. Now he is cured and Maude—isn't. Therefore, ructions.

"The restless life they have lived since their marriage would drive any couple to the divorce courts or the lunatic hospital. They have the going craze so hard there is no time left for Love.

"I doubt if Jack and Maude know more than the surface side of each other. They certainly cannot have probed deep into the soul side—they've had no time. Their life is spent on dress parade—a mad rush from one pleasure to another."

"Jack works hard and would enjoy occasional domesticity.

"Jack loves to read, but the only time he gets for it is riding to the office or what hours he can sneak from sleep after Maude loosens her social grip on him."

"But I thought Maude was clever," interrupted the man, surprisedly.

"She was; she is.

"But brain, body, soul are ground to nothingness by the demon of unrest that has most of us tight clutched. I've heard Maude lament that she can find no time to read; yet she never dreams of cutting an engagement for a book.

"Children are a passion with Jack; but Maude gave even her pet cocker spaniel away because it took too much time to see that the maids fed him. She wouldn't dream of bothering with a baby. Think how it would tie her down! Ordinary decency would keep her at home if the child took sick, though she was to be of the trained nurse type of mother.

"Jack was raced from dinner to ball, from week end party to motor trip, from bridge to suffragette meeting until he couldn't call an hour his own. Duty calls were crowded into each moment that might be called 'off.' He stood it until he found it was knocking him physically; until he realized he was losing his grip on business; then he struck.

"I happened to be there the night he said he would only go out two evenings a week, save on special occasions, and only go or give a house party over every other Sunday. I wish you could have seen Maude's face! She is too well bred to storm; but if she had been knocked down by a speeding motor she could not have looked more stunned.

"After a few expostulations—which she knew were useless—her mouth set in a stubborn line that I knew meant lonely hours for Jack. It was as if she had cried aloud, 'Very well, stay at home; I shall go without you!'"

"Naturally, she has gone to pieces. Insomnia has clutched her. All her waking hours she feels she must go, go, go, or be desperately bored. Result? Her views of Jack, of marriage, of motherhood, of common womanly feeling have grown warped."

"Isn't old Jack at all to blame? That other woman, is she——?"

"Not as Maude imagines. Jack would not back down, but found his boycotting lonely. He took the off times he allotted to Maude for pleasure on his own hook. There is a fascinating widow; but, if Maude would even now come to her senses it would be all off.

Economical Housekeeping.

BY JANE EDDINGTON.

The Eggplant.

THE accomplished vegetarian sets a table and serves her viands in such a way often that the most inveterate meat eater feels satisfied with what has been set before him.

The scientific vegetarian goes farther. She selects her foods with such care and makes such combinations that not only is the appetite fully satisfied but the body ultimately as well pleased—that is, each member of her family gets in a day the requisite amount of the four food elements.

To both of these is open the problem, which seems greater because meat is not a part of the dietary, of serving an attractive variety and a quantity that seems sufficient to our habit-ridden imaginations. The eye has an important part to play in almost everything pertaining to the food question, and it is an eye with traditions. It not only accepts and rejects, but having been accustomed to seeing a dish of a certain appearance at the center of the family table, it does not feel quite satisfied with a meal unless such a dish is there.

It is not necessary to resort to the manufactured vegetarian meat substitutes to get food materials that resemble meat, although they may not have any of its qualities.

Among the few things that may be cooked so as to much resemble a cutlet or chop is the eggplant. This is another domesticated member of a family—the potato and tomato belong to this—that was once considered deadly, the nightshades.

The eggplant, whose skin is firm and smooth when it is fresh, is usually expensive, though it will not seem so much so if it make the main dish of a meal, in place of meat. It may be dressed in almost as many ways as meat itself, and there are many ways of cooking this vegetable. It is boiled and broiled, baked in many ways, and fried with various sauces and accompaniments. It is scalloped, stewed, mashed, stuffed variously and cooked to taste by some combination of ways. Tomato, drawn butter, cheese, and especially bread crumbs, are common ingredients that are combined with it. Fried in egg and bread crumbs or flour, it needs no addition to make it a perfect viand.

This vegetable is peeled, sliced, salted, and covered with a weight to press out its juice before it is cooked, or it is sliced and soaked in cold salted water for an hour, then drained and dried. Or yet again, it is covered with boiling salted water. One famous cook book writer says this latter way is the one to use if you wish it to be delicate. But other cooks would entirely differ with her on this question. It is surely delicate enough when soaked in the cold salted water and fried in melted butter after dipping it in the egg and crumbs—fried at a low temperature. The chances are much in favor of the boiling water making it tough and it inevitably turns it dark.

The following recipes are from a famous vegetarian source:

Scalloped Eggplant.—Pare a fresh eggplant. If large, divide in quarters; if small, in halves, and put to cook in boiling water. Cook until it can be easily pierced with a straw and drain in a colander. Turn into a hot dish and beat with a silver fork until finely broken. Measure the eggplant and add to it an equal quantity of grated bread crumbs, a little salt, and a teaspoonful of thick sweet cream. Lastly add one well beaten egg. Put in an earthen pudding dish, and brown in the oven until the egg is set and the whole heated throughout but not dry.

Baked Eggplant.—Wash and cook whole in boiling water until tender. Divide in halves, remove the inside with spoon, taking care not to break the skin. Beat the eggplant smooth with a fork. Season with salt and cream, and, if desired, a stalk of celery and a small slice of onion, finely minced, for flavor. Put back in the skin, sprinkle the top with bread crumbs, or brown the cut side uppermost in the oven.

oks

wever, not so heartless or father. The husband has ef figure of which, a spita- trouble for him and his e father proves to be an rom an American prison, which his exposure comes feature not quite in keep- er of the tale. He lingers ridiculous to the reader, od sketches of character, hor, and his aunt, old Lady lways blamed the king for erican heiresses who pre- ters from being good atrimonial market.

CONDUCT OF BELIN- rt Brainard, is a brisk and of a young school teacher onducted" a party over incidentally, conducted a d, a French duke, and an aps, considering the beauty the American girls in her surprising. As a foil to acious persons, she has an tleman and a middle aged with "loads of common nish savor and contrast. a decidedly fetching way ticisms, and some of the are unexpected. The book s "a good summer novel." hearty laugh to the reader aneous laugh which drives in the tired brain. It is at large and pensive army cheering up." It is illus- olor. (Doubleday, Page &

issue two companion vol- AMERICAN NOV...ISTS." n. D., adjunct professor of a University, and "LEAD- ESSAYISTS," by William D., one of the most rvative critics of the pres-

harles Brockden Brown, Mr. e life work places in litera- ip of Cooper, Simms, Haw- and Bret Harte, leaving e pens of the future the ievement of our interesting

an be both lucid and learned has provided his volume introduction, in which the considered analytically and asses to an exploitation of ng. Emerson, Thoreau, and r. Erskine, has been denied pleasure of writing of our , although, in his introduc- with sincere appreciation, a with whom he has seen fit th.

eynolds' "OUT OF THE H. Doran company) is an demonstrates the truth of arding the smallness of the girl, born and reared on a tern Canada, after the death to England to renew inter- father's sister. She arrives under rather unfavorable in a short time she makes if in the little community, s and finding work to do of nt kind. The secondary mo- y across the sea was to find the man she had known from y man she had ever known, d her. Events show that his n her present in the English at her heart belongs to the st disliked, a member of her This story, which had at disagreeable mystery, moves wentiful way, ending so as to to the greatest number. It remarkable in either charac- but is written in that easy pleasure to the reading.

terests.

al Housekeeping.

NE EDDINGTON.

he Eggplant.

shed vegetarian sets a table her viands in such a way the most inveterate meat satisfied with what has been im.

egetarian goes farther. She with such care and makes such t not only is the appetite fully ody ultimately as well pleased ember of her family gets in a amount of the four food ele-

e is open the problem, which ecause meat is not a part of erving an attractive variety that seems sufficient to our ginations. The eye has an im- play in almost everything per- od question, and it is an eye It not only accepts and re- been accustomed to seeing a n appearance at the center of it does not feel quite satisfied ess such a dish is there.

sary to resort to the manu- rian meat substitutes to get that resemble meat; although ve any of its qualities. w things that may be cooked esemble a cutlet or chop is the is another domesticated mem- —the potato and tomato belong s once considered deadly, the

whose skin is firm and smooth , is usually expensive, though so much so if it made the meal, in place of meat. It may almost as many ways as meat are many ways of cooking this boiled and broiled, baked in fried with various sauces and It is scalloped, stewed, variously and cooked to taste nation of ways. Tomato, cheese, and especially bread mon ingredients that are com- Fried in egg and bread crumbs no addition to make it a per-

e is peeled, sliced, salted, and weight to press out its juice ked, or it is sliced and soaked water for an hour, then drained yet again, it is covered with water. One famous cook book latter way is the one to use if be delicate. But other cooks differ with her on this question dicate enough when soaked in water and fried in melted but- g it in the egg and crumbs— temperature. The chances are of the boiling water making it evitably turns it dark. g recipes are from a famous pe:

gplant.—Pare a fresh eggplant in quarters; if small, in halves. k in boiling water. Cook until pierced with a straw and drain Turn into a hot dish and beat ork until finely broken. Meas- nt and add to it an equal quan- bread crumbs, a little salt, and a thick sweet cream. Lastly add n egg. Put in an earthen pud- brown in the oven until the egg whole heated throughout but

ant.—Wash and cook whole in until tender. Divide in halves, ide with spoon, taking care not kin. Beat the eggplant smooth season with salt and cream, and, alk of celery and a small slice minced, for flavor. Put back inkle the top with bread crumbs, ut side uppermost in the oven.

SAYS GIRL CASTS SPELL ON SPOUSE

Mrs. Koerstein Wants to Wade Through Domestic Infelicities Today in Court.

SHOWS ENDEARING NOTE.

Friend Contradicts Miss Nelson; Undertaker's Wife Says She Helped His Business.

A charge of a "mysterious spell" cast upon a husband, making his love turn cold after four years of happy wedded life—of the husband threatening his wife by coming into the kitchen where she was at work to call up a crying baby and a choking scene in which the baby will be unfolded in Judge Thomas Kavanagh's court today, according to Mrs. Nora Koerstein, 3814 Madison street. She has been called to show why she is not guilty of contempt of court.

"Mr. Koerstein will be part of her defense that she did not conspire with her husband, Charles Koerstein, to secure a divorce by producing in evidence a "fake letter" implicating her niece, Nellie Nelson, 720 North Rockwell avenue.

Miss Nelson admitted on the witness stand Thursday she wrote the letter, left it on a table in her residence and told his wife he wanted to do so could secure a divorce. Mrs. Koerstein asserts she thought the letter was written by her husband, and that she was honest in offering it in evidence.

Letter Full of Affectionate Terms.

The letter dated Oct. 6, 1908, expresses regret that Miss Nelson could not go to a theater and closes: "I hope the time will come soon when you can come with me without anyone interfering. I mean the time when you tell me will be like one. This is what I am looking forward to, and, if possible, I am coming over to your house tonight for a survey.

"I pray that you may hold out some hope for me, for you know how I love you, and always will to the last. Life would simply be nothing to me without you."

"He used to come out in the kitchen and talk to me over the phone. We quarreled one night and he choked me. Before he began to talk of his infatuation for Miss Nelson we had been very happy."

Miss Nelson denied she ever had received anything from Koerstein. She said the only gifts she had ever received from him were a pair of skates and a bicycle five years ago.

Friend "Tells On" Miss Nelson.

Miss Katherine Murphy, a friend of Miss Nelson, told on the witness stand she had met Miss Nelson and Koerstein together frequently, and that she had heard of presents Koerstein was supposed to have given Miss Nelson.

George W. Klaner, a north side undertaker at 1014 North Clark street and living at 611 Evanston avenue, is sued for separate maintenance in the Superior court by his wife, Genevieve Klaner, who charges extreme and repeated cruelty. Mrs. Klaner sets forth that she was married March 9, 1904, and lived with her husband until Aug. 17, 1910.

Mrs. Klaner also says that she has assisted her husband in building up his business.

Aurora Man Must Pay Alimony.

Edward A. Pease, son of John Pease, a retired capitalist of Aurora, Ill., was ordered to pay his wife, Clara D. Pease, $100 a month temporary alimony by Judge Tuthill in the Circuit court.

Mrs. Pease, a few months ago, sued for separate maintenance charging her husband with cruelty and infidelity. The names of Paulina De Few and of Harriet Setzer of Aurora were mentioned.

The Peases formerly lived at 520 Surf street and also at the Auditorium Annex.

Bride Who Flies on Her Honeymoon

Mrs. Lenore Pearl Stevenson

PIPERS' BAND GIVES PICNIC.

Chicago Scots to Participate in Athletic Games at World's Fair Park Today.

The third annual games and picnic of the Caledonian Pipe band takes place this afternoon at the World's Fair park, Sixty-seventh street and Jackson Park avenue. Archibald G. Hodge, master of ceremonies, will make all the announcements in the "broadest" Scotch.

The contests include a three-legged race, and the "man or woman with the largest family on the grounds." There will be lots of bagpipe music and Scotch dancing.

The Canadian Pipers accompanying the Knights Templar fired the enthusiasm of the Chicago Scots and the local band intends to use the receipts of this affair to purchase new equipment. Dave Charleston will be sent to Scotland to buy the outfits.

ASK FOR FORTUNE UNDER OLD WILL

Granddaughters Charge Dead Woman with Destroying Document.

MOTHER LOVE TO BLAME.

Say Aurora Woman Gave Wealth to Son to Save Him from the Gallows.

A mother's love for her son, which led her to destroy her husband's will that the boy might have funds to fight a charge of murder, will be told in a Kane county court soon in an application to have the will of Richard Terry admitted to probate.

Back over a span of twenty-two years the court will be taken in the evidence which is to be presented in behalf of Kate Terry Prindle and Laura Terry Hunt, granddaughters of Richard Terry, who are seeking to recover property in the heart of Aurora's business district. They claim it was bequeathed to them, but has long since passed into the hands of others.

All of the actors in the strange drama save the two women filing the petition and two other minor characters are dead.

No Will Is Found.

When Richard Terry, one of Aurora's wealthiest men in his day, died in 1888 no will was found disposing of his vast estate. An administrator was appointed and the property was divided between his wife and his son, Arthur Terry, formerly a prominent business man but at that time undergoing a fight for his life on a charge of having murdered his wife. The funds that came to him from his father helped to save him from the gallows or the pen.

Arthur Terry was successful in his fight for his life. He was indicted but never brought to trial, and after more than a year he was released and the case finally stricken from the docket. He drifted to Chicago and later became insane. He was sent to the asylum at Elgin and died there four years ago.

Mother Confesses Act.

When his mother died, two years ago, she is said to have confessed to destroying a will left by the elder Terry, in which all of his property was left to his two grandchildren. Mother love and the importunities of the son were her only defense.

DEATH THRICE FAILS PRISONER.

Former Convict, Held for Out of Town Burglaries, Tries Suicide in Suburban Cell.

Albert Weber, a former convict, being held at the Oak Park police station on the charge of having burglarized houses in Kansas City and in Grand Rapids, Mich., tried to hang himself with his necktie yesterday. It broke. He then tried to ram his brains out against the cell bars, and finally to beat his brains out against the cement floor. He was overpowered by Policeman Albers, and strapped to a chair. He is 30 years old.

1,200 SEE CLUB "BULL FIGHT"

Two Men Revealed as 'Ferocious Animal' After It Is 'Killed.'

CORN EATING AT CARNIVAL.

Twelve Year Old Boy Wins Contest; Dime Museum a Feature.

Twelve hundred persons attended the opening of the Ridge Country club carnival yesterday and witnessed the bull fight, the corn eating contest, visited the Indian camp, the country store, and voted for the prettiest baby and the most popular girl.

Interest centered in the bull fight after the parade of the brass band, the picadors, and the "Mexican" horses. With a roar the bull tore into the arena, the picadors on prancing steeds drove their lances at the animal, and the matadors plunged the bandarillos with their gay rosettes into the wrinkled neck.

Suddenly a picador fell from his horse. The bull rushed upon the rider, when with a scream Esperanza Sevey leaped from her box and threw herself into the ring, reaching the picador as the bull was about to "gore him to death."

At this moment the toreador, T. J. Champion, stepped between and drew his sword, killing the bull.

Men Released from "Bull Clothes."

The matadors proceeded to carve the animal in the presence of the crowd, releasing two perspiring members of the club clad in undervests and knickerbockers.

Mayor Ney of Morgan Park, who opposed the bull fight when it was first announced, will be the guest of honor tonight at the closing performance.

The pie eating contest was changed to a corn race. Twelve year old Henry Martin won the prize by devouring nine ears in seven minutes.

Dime Museum a Feature.

Among the attractive features of the carnival are the dime museum in charge of C. W. Jack, the shooting gallery in charge of Fred Sawyer, assisted by Elizabeth Fiskian and May Anderson; Japanese tea garden, in charge of Mrs. G. S. Banister; and Gipsy fortune tellers, in charge of Mrs. F. W. Andrews.

Three pretty girls, Esperanza Sevey, Muriel Andrews, and Carrie Heermans, were dancers in the Spanish theater.

SEEKS LOST BOY ON STEAMERS.

Father Thinks Youth Who Complained to Commissioner Foote Is Stuttering Son.

Believing his missing son is in Chicago seeking employment on lake steamers or in automobile garages, if not already at work on one of the lake boats, Frank D. Lawrence of Geneva, Ill., came here yesterday to conduct a personal search for the runaway youth, as a result of a clew furnished by United States Commissioner Foote.

"Glenn, who is 16 years old, ran away May 28, because his schoolmates jeered him for his stammering," said Mr. Lawrence. "He left a note saying he would commit suicide by drowning in the Fox river, but he never could find his body in the river.

"I believe the young man who complained to Commissioner Foote about having had trouble on the steamer Carolina, was my son.

RESORTS AND HOTELS MICHIGAN. RESORTS AND HOTELS. MICHIGAN. RESORTS AND HOTELS MICHIGAN.

SOUTH HAVEN MICHIGAN
ATLANTIC CITY OF THE WEST

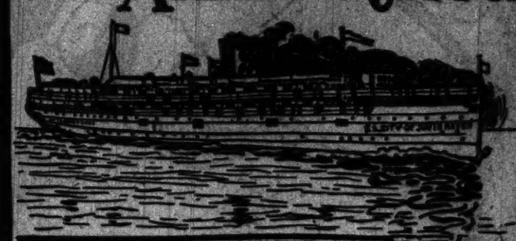

Peaches Are Ripe AT South Haven
Take the Children TO THE LAND OF Fruits and Flowers

BIG STEEL STEAMSHIP CITY OF South Haven
STEADIER THAN A PALACE CAR
Daily 9:30 A. M., Except Saturday 9:00 A. M. and 2:00 P. M.—Sunday 10:00 A. M.
ROUND TRIP $1.00 MUSIC and DANCING
THE RESORT FLYER
LEAVES EVERY FRIDAY 11:30 P. M.
TWO BOATS SATURDAY 11:30 P. M.
OTHER BOATS 9:00 P. M. DAILY EXCEPT FRI., SAT. & SUNDAY
OUR NEW DOCKS: NORTH END CLARK STREET BRIDGE
REACHED BY ALL STREET CARS AND ELEVATED ROADS
Phone FRANKLIN 814—All Departments.
A trip for refined people on a boat manned by a courteous, experienced crew.

WISCONSIN.

FLAMBEAU LODGE. The Ideal North-woods Camp. Twelve miles west of Powell, Iron County, Wis. Make reservations now for September and October, the best season for fishing, shooting, temperature and scenery. This is the most beautiful and finely appointed log-cabin camp in the Northwoods. Original timber uncut. Boats on twenty lakes. Muskellunge, Bass, Pike, Ducks and Partridge. No bar, launches or telephones. No toyls, but excellent service, table and accommodations. Private cottages. Guides if wanted. Rates $10.00 and $18.00 per week including boats. Address R. E. WATROUS, 215 Rand McNally Bldg., Chicago. Tel. Franklin 1483.

DRAPER HALL
OCONOMOWOC, WIS.
Better than ever. Particular attention paid to automobilists. Cuisine of acknowledged excellence. First class service. Now open.
MRS. CHAS. B. DRAPER.

The ROCKY REEF HOUSE and COTTAGES. The Outing and Fishing Resort of Vilas Co., Wis. $10 to $14. For map and information write A. E. DOOLITTLE, Woodruff, Wis.

HARTWELL RESORT on BEAUTIFUL LAKE NOQUEBAY ELLIS JCT., Crivitz P. O. Wisconsin.
The ideal place for refined people to fish, boat, sail and rest. Good beds and table. Own garden and dairy products. See views and book at 309 Dearborn street. Phone Harrison 5132; Home phone, Lincoln 1212. Cut this ad out and save.

THE STERLINGWORTH
Lauderdale Lakes, Elkhorn, Wis.
This beautiful resort is now open. Excellent fishing, boating and bathing. Cottages for families. Rates $2.00 per day and $12.00 per week.
W. A. SHARP, Prop.

HOTEL GLENWOOD
ON LAKE GENEVA.
Open until Oct. 1st. (Booklet.) R. J. MARSHALL, Manager. P. O. FONTANA, WIS.

MESSENGER SHORE: DEVIL'S LAKE, WISCONSIN.
On west shore of Lake. Good fishing and bathing; large, shady grounds; home cooking; reasonable rates. Send for circular. Mrs. O. M. Messenger.

OAK GROVE FARM, Milbourn, Wis. Ideal country place to spend your vacation between Delle of Wisconsin and Mirror Lake; excellent home cooking; good fishing; write for booklet. MR. and MRS. W. G. MEYER, Props.

NEW JERSEY.

GALEN HALL HOTEL and SANATORIUM Atlantic City
Owing to our Tonic and Curative Baths, our elegant comfort and Exceptional Table and Service, we are always busy.
F. L. YOUNG, Gen'l Manager.

HOTEL CHETWOODE PACIFIC and ILLINOIS AVENUES.
ON BOULEVARD OF ATLANTIC CITY.
Tenth Year. Capacity 250. Special weekly, $18 to $21. $2.50 to $3.00 daily. American plan. Airy porches and exchange. Booklet. S. M. Dempsey.

ILLINOIS.

MAISON DU NORD (North Side) CHICAGO
American Plan—$3 to $15 Weekly. $1 Up Day.
1216 ASTOR STREET.
One blk. from Lake Shore Drive, 10 min. from loop. Refined, quiet home with conveniences of hotel. Excellent table. Phone North 2006.

SHORT LAKE TRIPS
Chicago's Greatest Steamship,
THEODORE ROOSEVELT
Clark St. Bridge. Phone Central 3066.

SPEND YOUR VACATION in the Fox River Valley
Many pleasant day trips along the line of the Aurora, Elgin and Chicago Railroad. For information and descriptive folder phone Harrison 5353.

MISSOURI.

EXCELSIOR SPRINGS MISSOURI
All-the-Year-Round Resort
Home of the most varied and valuable group of mineral springs in America.
More than 200 Hotels, Boarding Apartments and Bath Houses. Reached by the
Chicago, Milwaukee & St. Paul Railway
Ad. Secretary Publicity Committee, Excelsior Springs, Mo. Tickets, 95 Adams St., Chicago.

Tribune ads and results are twin brothers

A NEW STEAMSHIP LINE TO
OTTAWA BEACH AND HOLLAND
Steamer leaves daily 9 p. m. except Friday, Saturday and Sunday. Saturday 2:15 p. m.
To SAUGATUCK and DOUGLAS
Leaves 9 a. m. and 9 p. m. daily except Saturday and Sunday. Saturday 2:15 p. m. and 9 p. m. Make north end Kusbel bridge. Ph. Rand 766.
$2.10 round trip, $1.60 to Kalamazoo, $2.00 Battle Creek, $2.50 Jackson. Phone Franklin 814. Dock north end Clark St. Bridge.
CRAWFORD TRANSPORTATION CO.

The most beautiful summer resort in the high banks of Spring Lake, near Grand Haven. Excellent cooking—light rooms—all the outdoor sports. Fine Fishing, Bathing, Bowling. Write for booklet. LOTT-HANNAH. Hannah, P. O. Spring Lake, Mich. Rates $8 to $15 per week.

COLD SPRINGS HOTEL
SOUTH HAVEN, MICH.
Remodeled and new. Fine spring water. Everything first class. Excellent fishing. Reasonable rates by the week. Special dinners for parties reached by auto or boat. Address
E. MELVIN, South Haven, Mich.

VILLA FARM RESORT on OSTERHOUT LAKE
Pleasantly situated, abundant shade. Fine black bass & pickerel fishing; boating & bathing; excellent country table, fresh fruits, vegetables, eggs & milk; $8 per week. Sam'l Dawes, Grand Jct., Mich.

Prouty's Resort South Haven, Mich.
Finest private resort in city. Home cooking. Modern improvements. $8 to $10 per week.
MRS. A. M. PROUTY.

The Lake View, Muskegon, Mich. R. F. D. No. 3.
Delightful country place on Bear and Muskegon Lakes; fishing, boating and bathing. Rates reasonable. Booklet. LEGER KUENY, Prop.

NEW WALLOON on WALLOON LAKE.
A place for comfort; excellent table; good light, airy rooms; good bathing, boating; bear trout stream. CLYDE BEAR, Walloon Lake, Mich.

COTTAGE RESORT Beulah, Mich.
Just comfort, not style; light airy rooms; splendid home cooking; good fishing; bathing and boats.
E. J. INGLERTON.

PLATTE LAKE HOTEL
On Platte Lake shore; best accommodations; good boat, bait and experienced guides. Write for rates.
WM. THOMPSON, Beulah, Mich.

HOTEL WISTERIA FOUGH, MICH.
On shore of Lake Leelanau. Pickerel, bass, etc., abound. Splendid home cooking. Launches, boats, etc. Large, airy rooms.
A. J. HERBERT.

CRYSTAL BEACH HOTEL
On Torch Lake, finest bathing beach in the state; good boats and fishing. Excellent table. Write for rates. D. F. BARNES, Rapid City, Mich.

ROYAL FRONTENAC HOTEL, Frankfort, Mich.
Offers everything a resort can. Largest summer Hotel in Michigan. Lowest rates.

THE ALBUMAR, Whitehall, Michigan.
On shore of White Lake; large, airy rooms; finely shaded grounds; orchards, boating, bathing, fishing. Rates, $9 to $12 week.
R. V. BURLAND.

JOHN JACOB ASTOR HOUSE
Mackinac Island, Mich.
Open July 1st to September 15th; newly decorated and refurnished.

HOTEL MEARS WHITEHALL MICH.
The most beautiful spot and finest fishing on White Lake; electric lights, baths; table unexcelled; rates $8-$15 week.
ALEX. GLOECKNER, Prop.

THE LOCUSTS WHITEHALL Michigan
on Lake Shore Drive, located on banks of White Lake—good bathing, fishing, boating; excel. table. Rates $7 to $9 per week. Write MRS. P. H. Lenz.

"APPLE CREST"—The New England Home
A beautiful place to rest, surrounded by large apple trees on crest of hill. Large rooms. Fresh fruit and vegetables. $8 and $9 per week. MRS. M. A. LOVEJOY, Saugatuck, Mich.

THE GROVE, Whitehall, Michigan.
Quarter mile S. Michillinda dock, White Lake; newly furnished throughout; fresh vegetables, fruit, milk, boating, bathing, fishing. Rates $8 to $12 a week.
Write F. STEVENSON.

Come to PAW PAW LAKE, MICH.
The Wigwam, The Alice, Ravine Cottages, Lincoln Cabin, Woodward's and Forest Beach Pavilions. Pere Marquette R. R. takes you there.

LAKE GROVE RESORT
On Walloon Lake. Pine spring well; large pond trout; garden; fruit; orchard and poultry; furnished cottages for rent; phone.
MRS. J. REHKOPF, PETOSKEY, MICH. R. F. D. 1.

Shady Nook Farm South Haven, Mich.
Restful Farm Resort; running stream on large farm; good food, fruit and milk; meet 7:30 a. m. boat. $6.50 a week.
Mrs. L. CHAMBERS.

Take New Steel Steamship
CITY OF SOUTH HAVEN
for an enjoyable trip to South Haven, a Summer Resort
Steamers leave 9:30 a. m. and 9 p. m. daily, except Saturday and Sunday; Friday, 11:30 p. m.; Saturday, 9 a. m., 2:00 p. m. and 11:30 p. m.; Sunday, 10 a. m. Week end excursions to Kalamazoo, $2.10 round trip, $1.60 to Kalamazoo, $2.00 Battle Creek, $2.50 Jackson. Phone Franklin 814. Dock north end Clark St. Bridge.

BIRCHWOOD BEACH
Two hours from Chicago. Disconnected cottages. Central Dining Room. Not a Public Resort.
DRAWER 29, HARBERT, MICH.

HOTEL MICHIGAN So. Haven, Mich.
Formerly THE LAKESIDE HOTEL
New management. Mr. and Mrs. Henry C. Mosher. Largest and best on lake shore. Private bathing beach, dancing, bowling, tennis, etc. Moderate rates. Write for booklet or call Chicago office, 1720 Republic Bldg. Phone Harr. 8781.

PROSPECT POINT MANOR
H. M. BEALE, Spring Lake, Mich. Charming outing place among the pines on 7-mile lake with Grand River and Lake Mich. for outlet. Hotel fully equipped; surrounded with fine shade and fruit trees; ten acres on hill, all lake frontage; fine beach.

THE EMERY ON THE OLD ST. JOE
SAME FINE COOK. $8 to $10 per week. Write for Booklet. SPECIAL RATES TO PARTIES.
C. F. COOMBS, Box 1117, Benton Harbor, Mich.

HOTEL INTERLOCHEN, Interlochen, Mich.
Table service a specialty. Best fishing in Northern Mich. Flat rate $16.50 per week to Sept. fishermen. Write Interlochen Resort Association, Interlochen, Mich. MR. S. FRED CUMMINGS, Mgr.

MINNESOTA.

FISHERMAN'S LODGE DORSET, MINN.
Excellent fishing, bathing and boating. Clean log cabins, located in the pines; everything convenient; for further information address A. C. Wambold.

SHADY KNOLL CAMP Dorset, Minn.
Good muskallunge and black bass fishing; good home cooking. Rates $10 per week; guides $2.50 per day.
CHAS. KELLNER, Prop.

MISCELLANEOUS.

TOURS ARRANGED TO
Thousand Isles, New England
St. Lawrence River, Atlantic Coast
Saguenay River, Canadian Resorts
Nova Scotia, Great Lakes
Low Priced Excursion Rates to All Points East.
All reservations arranged for entire trip. Information complete to minutest details.
FRANK'S TICKET AND TOURIST CO.
108 SOUTH CLARK ST., CHICAGO.
All Lake, Ocean and Railroad Lines Represented.

HONOLULU $110
And Back (First Class)
8½ Days from S. F.
The splendid twin screw steamer SIERRA (twin screw wireless, 10,000 tons displacement) sails July 26, Aug. 20 and every 21 days, Honolulu the most attractive spot on entire world tour. Volcano Kilauea now unusually active. BOOK NOW.
LINE TO TAHITI AND NEW ZEALAND. S. S. Marioosa and Union Line, sailings Aug. 6, Sept. 11, etc. Tahiti and back (24 days), $125 first class. New Zealand (Wellington), $245.50 first class. R. T.
OCEANIC S. S. CO.,
673 Market Street, San Francisco.

SANITARIUMS.

RESTHAVEN, Elgin, Ill.
In the beautiful FOX RIVER VALLEY. Reached by electric cars. Attractive grounds. Excellent table. Radiant light baths, masseur, electricity, etc. The highly sanitarium near Chicago which positively receives no insane patients.
DR. GEORGE F. WASHBURNE,
MARION FOSTER WASHBURNE.

St. Joseph Mineral Springs
NEAREST AND BEST BATHS FOR RHEUMATISM AND NERVOUS DISEASES
WHITCOMB HOTEL AND MINERAL BATHS, ST. JOSEPH, MICHIGAN

ORCHARD BEACH SANATORIUM Melrose Park, Ill. For the sick as well as those seeking rest and recreation. Rural surroundings. Natural Methods. Write for free illustrated booklet. Dr. Carl Strueh, 100 Plate St., Room 1409, Chicago, Ill. Tel. Randolph 348. Hours 10-12 a. m. on Wednesday and Saturday.

To "hobble" or not to "hobble"

HOW has this very straight, very scant, very French skirt been received over here?

Grace Margaret Gould tells you in the September number of the WOMAN'S HOME COMPANION. She shows you also a modified "hobble." Perhaps it is just what you are looking for—the French idea made possible here by a practical American touch or two.

This department of fashions answers in advance what every woman wants to know regarding correct costuming for the Fall and Winter. There are thirty pages of helpful and authoritative fashion information, profusely illustrated, with several pages in color. The information is right; it is furnished by clever people who know and who are able to present it accurately, clearly and in an interesting way. Don't miss the

Advance Fashion Number
WOMAN'S HOME COMPANION
MADISON SQUARE, NEW YORK

On all News-stands

Be Assertive if You Think It Helps You, but Don't Overplay It

TINKER'S BATTING GIVES CUBS GAME

Actor Man Breaks Scanlon's Defense with Hard Swats, Brooklyn Losing, 5-3.

TIDE OF BATTLE TURNS.

Slow Start Results in Good Ending, but Brown Is Forced to Hurl Heroically.

Standing of the Teams.

	W.	L.	Pct.		W.	L.	Pct.
CHICAGO	69	55	.663	Cincinnati	52	66	.441
Pittsburg	64	40	.615	Brooklyn	48	69	.410
New York	63	42	.600	St. Louis	43	69	.384
Philadelphia	63	52	.548	Boston	40	71	.360

Yesterday's Results.

Chicago, 8; Brooklyn, 3.
Pittsburg, 9; Boston, 6.
New York, 9; Cincinnati, 2.
Philadelphia, 3; St. Louis, 1.

Games Today.

Brooklyn at Chicago. New York at Cincinnati.
Boston at Pittsburg. Philadelphia at St. Louis.

BY I. E. SANBORN.

Until Joe Tinker burned a hole through Doc Scanlon's defense with a scorching three base hit after one was out in the last half of the fifth inning, yesterday's battle with Brooklyn on the west side looked as if it was headed the wrong way. But the actor man's bludgeon started things which, when finished by the same bludgeon in the sixth inning, spelled a Cub victory by a score of 5 to 3.

To this concentration of their energies into small and compact space Chance's men owed their triumph, for the finish was a lot tighter than the margin of two runs would indicate. In fact, two visiting runners were on the circuit waiting to be scored in the ninth inning before the Infants could be induced to submit to a spanking, and a benedict swat (nee double) would have spilled enough tallies on to the pan to knot the count.

Mordecai Repulses Enemy.

Squarely in the path by which Brooklyn was trying to reach the draw stood Mordecai Peter Centennial Brown, and to his cunning was chiefly due the repulse of the chesty invaders. In that final defense Brownie did not call upon his support, which had come to his rescue more than once in sterling fashion. Instead he relied upon himself and struck out two batsmen, one of the victims being Pinch Hitter Burch and the other Jake Deubert. Neither of them imagined the third strike handed them was coming anywhere near the plate until too late.

Brooklyn pelted Brown's curves safely much more often than the Cubs were able to get to Scanlon. Chance's men were outbatted more than two to one on the day, and made as many boots as the enemy. But Brown kept his opponents from bunching their drive where they would do great damage nor would he permit any to get behind the Cub errors. Contrariwise the Cubs wasted none of their powder at all, and took quick and sure advantage of each visiting slip.

Tinker Starts Hitting.

Not a hit was made off the cherubic Scanlon until Tinker broke the spell with his three base drive in the fifth. That was followed by a bit of sloppy fielding, a free ticket, and another resounding swat by Sheckard, the combination being good for three runs. Ginger Beaumont led another successful sortie in the sixth with a Money Creek single and before the round ended a wild check, Chance's fly, and hits by Schulte and Tinker produced the two marginal tallies.

There was creaking and jarring in the joints of both machines, due, perhaps, to the spells of wet weather and illness enforced on the rival athletes of late. Infields and outfields did not work together with ordinary savoir faire, and several times there were misunderstandings, one of which handed the Cubs their first run. Once the Cub infield let Beaumont run his legs almost off on a pop fly which he muffed, and later he nearly collided with Evers when tearing in after a fly which went farther back of the grass boundary.

Spells of Brilliant Play.

To offset this there were spells of brilliant defense on both sides, and more than once the fielders came to the support of their hurlers in spectacular fashion. To Zimmerman belongs the spotlight, for, almost entirely by himself, the Bronx terror staved off a rally by the enemy which looked serious in the second inning. Two Infants were on bases by way of clean hits and nobody out. They were Cap Hummel and Jack Dalton. In that crisis Zim tore right into the enemy's stronghold and held Lennox's foul fly, almost colliding with the players' bench. Then Zim stabbed Tony Smith's rap and closed the inning with a double play by tagging third and shooting to Chance.

In the Cub half of the same inning strong defense was required to prevent runs. Chance opened the half with a stinger over short which looked like a certified check, but Wheat came in and made a toe nail catch of the fly, then went far back and pinched a long one from Zim. Schulte tried to hit the score board, but Dalton backed up near the fence and caught the ball.

First Count by Brooklyn.

Not until the fourth was a run counted, and it was Brooklyn's. Two were on when Dalton sprung a single on the unsuspecting Cubs and Lennox followed with a double through right center, scoring Jack. That lead of one stuck until Tinker came up following Schulte's whiff in the fifth and ripped a hot one between Davidson and Dalton, making three corners on it before he was stopped. Kling raised a little fly back of second, and it would have been easy for Smith or Hummel if both had not been tongue tied. In the mixup Tony dropped the ball and Tinker scooted home before it was recovered. Brown tried to catch them napping with a bunt, but Beaumont saw it in time to force the president at second. Evers worked the doctor for his third straight meander to first. Sheckard located the exact end of the ball's shortest diameter and hit it on that spot for a two base liner along the right boundary, scoring Brown and Evers. Jim tried to make three bags on his hit and beat the ball to Lennoxville all right, but his brakes refused to work and he was tagged out before he could back up.

Beaumont started the sixth with a safe rap of which Smith nearly robbed him. Ginger stole second and kept on to third because of Erwin's wild check. Chance lofted one to right long enough to let Beaumont score because of Dalton's poor aim. Jim rolled out, then Schulte singled to right and stole second. Tinker dropped a little fly into short center, Davidson failing to reach a ball that belonged to others. Joe reached second and Schulte scampered home. Not another Cub reached first.

One Dodger Scores in Seventh.

There was no need. Smith blew open Brooklyn's seventh with a double to right center, and scored on Erwin's single. Kling raced back and caught Scanlon's foul near the stand. Davidson forced Erwin, and Daubert struck out.

Lennox was out in the ninth before anything else happened. Then Manager Dahlen sent Cy Barger to bat for Schulz, and Cy walloped a three bagger to the fence back of left center. Erwin scored him with a single, and Burch was rushed in to keep up the rally. But Brown chopped down Burch on strikes. Davidson followed with a vicious single, and one more hit, if long enough, would have upset things for fair, but Daubert met Burch's fate and in the same way. Score:

BROOKLYN.

	AB	R	BH	TB	PO	A	E
Davidson, cf	4	0	2	2	0	0	0
Daubert, 1b	4	0	0	0	8	1	0
Wheat, lf	4	0	0	0	0	0	0
Hummel, 2b	4	0	0	0	2	3	0
Dalton, rf	4	1	2	2	0	0	0
Lennox, 3b	4	1	2	3	0	2	0
Smith, ss	3	0	1	1	0	2	1
*Barger	1	1	1	3	0	0	0
Erwin, c	4	0	1	1	4	0	0
Scanlon, p	2	0	0	0	0	2	0
†Burch	1	0	0	0	0	0	0
Totals	36	3	11	12	27	10	1

*Batted for Smith in ninth. †Batted for Scanlon in ninth.

CHICAGO.

	AB	R	BH	TB	PO	A	E
Evers, 2b	4	0	0	0	0	0	0
Sheckard, lf	4	1	2	3	2	0	0
Beaumont, cf	4	1	1	1	2	0	0
Tinker, ss	4	1	1	3	1	2	0
Zimmerman, 3b	3	0	0	0	0	2	0
Schulte, rf	3	1	1	1	2	0	0
Chance, 1b	3	0	0	0	12	0	0
Kling, c	3	0	0	0	4	1	0
Brown, p	3	0	0	0	0	2	0
Totals	31	5	5	8	27	7	0

Brooklyn	0	0	0	1	0	0	2	0	0—3
Chicago	0	0	0	0	0	5	0	0	0—5

Two base hits—Lennox, Sheckard, Tinker, Smith. Three base hit—Tinker. Bases on balls—Off Brown, 2; off Scanlon, 4. Struck out—By Brown, 4; by Scanlon, 3. Sacrifice hits—Zimmerman, Chance. Stolen bases—

rplay It The Hunt for Substitutes for the "Indispensable" Is Always On.

OX-ATHLETICS SCORE.

CHICAGO.

	AB	R	BH	TB	BS	SH	SB	PO	A
all, 2b	4	0	0	0	0	0	0	2	4
, rf	2	0	0	0	0	0	0	0	0
ns, rf	1	0	0	0	0	0	0	1	0
ty, cf	4	0	0	0	0	0	0	3	0
ss, ss	4	0	0	1	1	0	0	2	3
ll, 1b	4	0	1	1	0	0	0	11	0
, cf	3	0	0	0	0	0	0	0	0
, c	3	0	0	2	0	0	0	6	1
, p	3	0	0	0	0	0	0	0	3
	33	1	1	4	1	0	0	25	11

batted for Meloan in sixth.

PHILADELPHIA.

	AB	R	BH	TB	BS	SH	SB	PO	A
lf	3	0	0	0	2	0	0	0	0
cf	3	0	2	4	2	0	0	0	0
2b	3	2	2	3	0	2	0	1	0
1b	3	0	1	3	1	0	0	7	0
ss	3	0	0	0	0	0	0	1	4
rf	4	0	1	1	0	0	0	0	0
c	4	0	1	2	0	0	0	4	1
p	3	0	0	0	0	0	0	1	0
	30	3	7	13	5	2	0	24	5

.....0 0 0 0 0 0 0 0 0
.....3 0 0 0 0 0 0 0 0
.....0 0 0 0 0 0 0 0 0

Barnes. Briscoe Lord lifted a long fly to Meloan caught it instead of passing it on. Collins scored. Baker had all of the next day to go to third, but he stay where he was. Barry's Seidler filled them up again, and on the third run when Ira Thomas scored an infield hit. Plank ended it by fanning

Scott Tightens a Bit.

got better after that and wasn't scored on till the fifth. Oldring singled again and Dugan fumbled Collins' grounder. Baker and Meloan took Darks' foul. Oldring scored Manager Duffy thought Darks' base on fouls for him for one afternoon, so he sent to bat for him in the sixth. The idea was more right handed hitters to assist Plank. a double, a single, and a triple were in the seventh, but thanks to a fine play they netted only two runs. Strunk walked and reached third on Oldring's over the left foul line. Collins ed to McConnell, who tossed him out at Strunk thought Harisel was going to throw to third. Topsy was polite enough to do it. saw Rube coming and he was doubled up long chase up and down the line. Topsy singled to right and brought Rube home. got over in front of Davis' smash and ng to grab it, when he slipped and fell. ent over his head to the fence, Harry triple and Baker scoring. McConnell out Lord.

Scott began making hits in the third. He with one out and moved up on a wild but tried to sneak to third while Baker ing out McConnell and was doubled. ed the sixth with a single, but died light base. McConnell and Lord fanning and up in place of Meloan, flying to right.

Collins Stops a Rally.

great catch stopped a rally in the B. Lord and Murphy flied out to Davis. Baker ed out in the ninth. Jack Collins beat out a at Baker and went around to third on erty's single over the other Collins. Seider Pat. Jack scoring on the play, and Tannehill to Davis. Oldring singled.

nchester Wins in Nineteenth.

hester, Ia., Aug. 19.—[Special.]—The Manchester semi-professional team defeated a similar team from Cascade, 7 to 4, in nineteen innings today. Monaghan pitched the entire game, allowing eighteen hits and striking twelve men. Jacobs pitched eleven innings for Manchester, allowing ten hits and striking out seven and was relieved by Hasbrook, who struck out and gave only three hits in eight innings.

ester ...0 0 1 0 0 2 0 0 0 0 0 0 0 0 0 0 0 0 0—3
.....0 0 0 0 0 0 0 0 1 0 0 0 0 0 0 0 0 0 0—1

RROW'S nday ibune

Black, Stac- s continued in Tribune, Aug-

econd install- g romance in Tribune, on

dn in Black— ribune UNDAY

terling Blue Tubes ive more service han any other.

ey are the strongest tubes de, are never porous and do oxydise and grow brittle en not in use. Combined with erling Tires they cut your tire ubles to a minimum. Dealers erywhere. Booklet and price on request. *Sterling Rubber orks, Rutherford, N. J.*

sale by Chicago Iron Store, Fulton Halsted Sts.

OVERTISE IN THE TRIBUNE.

McGUIRE PROTESTS SPRAY'S VICTORY

Owner of Columbia Asserts Price's Yacht Forced His Boat to Luff.

SETTLE SQUABBLE TODAY.

Quien Sabe Is Disqualified by Judges for Violating Rules When Near Susan II.

LIPTON CUP STANDING.

	1st race.	2d race.	Tot. pct.
[illegible]	71.4	100.0	171.4
New York	85.7	71.4	157.1
[illegible]	*100.0	71.4	142.9
[illegible]	*90.0	85.7	85.7
Columbia	57.1	28.6	85.7
La Touraine	42.9	14.3	57.2
Quien Sabe	28.6	00.0	28.6

*Disqualified for foul in first race.

BY JOHN G. DE LONG.

"Lucky" Fred Price lived up to his nickname yesterday when his yacht, Spray, defeated beaten in the opening race for the Lipton cup on Thursday went out and took the second contest and jumped to first place in the percentage table.

Like many other Lipton cup contests that have preceded, the result was brought about principally by weather conditions. Columbia, a heavy weather boat, was given a stiff wind for the first day and won easily. Yesterday the conditions were the reverse, and in the light breezes Spray slipped over the line so easily that the result never was in doubt from start to finish. Columbia, which many had expected to repeat, found the going too soft and finished with the tailenders.

The race was one of complications. What started to be a cleanly contested series of races seems to have developed into a petty affair which is bound to hurt the yachting sport. The contests of former years have been marked by disputes and protests, and the true lovers of the game had hoped the series would be ended. It seems the compasses of the optimists were out of whack, however, for the present series comes near being the limit for squabbles.

Protests and counter protests filled the air at the Columbia club after the race and after the sleuthworked judges busy until a late hour before being able to reach a decision regarding the most important one. This involves Spray, present holder of the cup and the most likely candidate for present honors.

McGuire Files Protest.

It was claimed that Spray, in running free after the windward mark on the last round, fouled Columbia, which was approaching the mark close hauled, to luff in order to avoid giving the Price yacht. It is said Skipper McGuire also claims a foul in a formal protest, but that was not done at the eleventh hour. The owners of members of Columbia's crew was taken by Julius Kremer, Simonton, and Fassett, but at noon of Spray's crew could be reached, if was decided to take the matter up today and rendered a decision later.

Another protest was filed by Skipper Bennett of Susan II. against Skipper Baker of Quien Sabe, but this one had more to sustain it than the Spray-Columbia dispute. At the end of the first round Baker of Quien Sabe drove his yacht across the mark dan together. Under the rules the marks were to be left to starboard, but Skipper Baker took his bat up and rounded with the buoy to port. Bennett put Susan according to the rules, and as he was nearer to the buoy than Quien Sabe when Bennett claimed Baker held his course and that in order to avoid striking the other boat was forced to make a wide turn and lose considerable time. His protest was sustained by the judges and Quien Sabe was disqualified, thereby giving the cabin it otherwise would have won in the run.

Storm Covers Twelve Miles.

The course sailed was a windward and leeward one of a total length of twelve miles, with three mile legs. The wind was from northeast and blew about ten or twelve miles an hour. Price took the lead over the line in a puff of wind and led the entire race. In fact, Spray's lead was increased on nearly every leg, and at the end the Price yacht was about seven minutes ahead. The struggle between Jackson Park, Quien Sabe, and Columbia was a close one, as all three finished within a space of a little over a minute. Today's race, the final one, barring a possible tie, will be sailed over a twelve mile quadrangular course at 2:30 o'clock.

The order of finish follows:

	First round.	Finish.	Elapsed time.
Spray	4:17:10	5:41:30	2:36:30
Susan II.	4:21:30	5:48:20	3:03:20
Price	4:22:00	5:51:00	3:06:00
Quien Sabe	4:22:00	5:51:48	3:06:48
Columbia	4:25:00	5:52:17	3:07:17
La Touraine	4:27:00	6:00:00	3:12:12
New Illinois	4:34:30	6:14:43	3:29:43

MARIAN JEAN OSHKOSH WINNER

Minnetonka Boat Carries Off Honors in 1910 Regatta of Inland Lake Yachting Association.

Oshkosh, Wis., Aug. 19.—[Special.]—Marian Jean of Minnetonka, although finishing second to Kathryn of Butte Des Morts in the final race this afternoon in the 1910 regatta of the Inland Lake Yachting association, received the championship cup tonight. Phantom of White Bear, finishing third today, gets the second prize; Kathryn the Lorimer cup valued at $1,000, and the Peter and Sawyer cups.

HARPOON SONDER BOAT VICTOR.

Three American Yachts Well Ahead of Spaniards in International Race Off Marblehead.

Marblehead, Mass., Aug. 19.—Harpoon, owned by C. F. Adams, won the third Spanish-American sonder yacht race today. All three American boats were well ahead of the Spaniards. Chonta finished fourth, Mosquito II. fifth, and Papoose sixth. Elapsed time follows: Harpoon, 2:59:50; Beaver, 3:06:21; Cima, 3:04:18; Chonta, 3:08:48; Mosquito II., 3:20:36; Papoose, 3:26:11.

CARS OFF IN 24 HOUR GRIND.

Reserve Leads at End of Fourth Hour—Matheson Hits Fence, but No One Is Hurt.

New York, Aug. 19.—Seven of the nine cars entered in the twenty-four hour race at Brighton Beach track shot away from the mark at 8:30 o'clock, thirty minutes later than the time scheduled. The Reserve car, with Chris Patchke at the wheel, got away in the lead and finished the first mile in 1:14 2-5.

The Matheson car took the lead at the end of the eighty-ninth mile, but crashed through the fence near the paddock turn, after having gone 104 miles, and was temporarily put out of commission. No one was injured. Because of the accident the Reserve car remained the lead. The Matheson, after eleven minutes delay for repairs, resumed the race.

The score at the end of the fourth hour follows: Reserve [Patschke], 211 miles; Cole [Endicott], 210; Allen-Kingston [Treckar], 188; Houpt-Rockwell [Martin], 188; Marion [Omer], 184; Matheson [Basle], 183; Midland [Anderson], 164. Track record for four hours, 210 miles, made by Buick on May 30, 1910.

ALL AUTO DRIVERS SELECTED.

Charles Basle and Bob Drach Round Out List of Pilots in Elgin Races Next Week.

Two more stars were added to the list yesterday when Charles Basle and Bob Drach were named as drivers for the national stock chassis road races at Elgin next week, this rounding out the list. Basle has been named to drive the Matheson six in the Elgin national, while Drach will be at the wheel of the Lexington in the Illinois trophy race. Basle is one of the Vanderbilt cup veterans and a man who has been prominent in the racing game for some years, principally as a driver of Renault cars in twenty-four hour races. Drach is a Chicago boy, who has to his credit victories in the last two twenty-four hour races in Milwaukee. Drach was prominent in the Fairmount park road race at Philadelphia last fall and later drove in the national stock chassis road races at Lowell. Entries are closed, but not many more nominations are expected. Barney Oldfield reported yesterday, but has not been accepted before Monday.

Long and Sheehan in Final.

Denver, Colo., Aug. 19.—The final match of the Mississippi golf championship will be fought tomorrow by Harry G. Legg of the Minikahda club of Minneapolis and William Sheehan of the Illinois club of Des Moines.

Winning Skipper in Lipton Cup Race.

Fred A. Price

MISS MARION OTT IS VICTOR

Wins Western Junior Golf Championship at Homewood.

MISS STROBEL IS SECOND.

Mrs. Colburn Takes Low Net Score Prize in Handicap.

Miss Marion Ott, a young Wheaton golfer, yesterday annexed the western junior championship by leading three other competitors in the annual handicap competition for the event at the Homewood Country club with a net score of 96, aided by an allowance of 18. Miss Marion Strobel of the Chicago Golf club, who finished second with a net of 98, tied with the champion for low gross honors, also having registered a 114.

Miss Ott is the first champion under the new age limit, which is now set at 18 years and under. Although the field was small this year, Mrs. J. C. Millyard, president of Women's Western Golf association, under whose auspices the tournament is held, expects a larger entry in future events, as the championship will encourage the younger golfers to play.

Sixty in Open Event.

In the "open day" handicap, in which over sixty golfers competed, Mrs. F. S. Colburn won the prize for low net score in the first flight open to players with handicaps of 18 to four, aided by an allowance of four. Western Champion Miss Vida Llewellyn of La Grange had best gross of 98 and played with a penalty of four strokes.

Mrs. Haskell of Homewood won the eighteen hole putting competition with a score of 41. Miss Helen Higbie of Midlothian took second prize, after playing off a tie with Mrs. St. Clair Eastman and Mrs. C. W. Martyn, both of Homewood.

The summary for the putting championship:

	Gross.	Hcap.	Net.
Miss Marion Ott, Wheaton	114	18	96
Miss Marion Strobel, Chicago	114	16	98
Miss Helen Higbie, Midlothian	116	15	101
Miss Elizabeth Kreis, Wheaton	127	18	109

Scores in Handicap.

The scores in the general handicap follow:

	Gross.	Hcap.	Net.
Miss G. Brintnall, Homewood	109	10	99
Mrs. C. W. Martyn, Homewood	106	13	91
Miss E. Corbet, Homewood	100	7	93
Mrs. Robbins, Midlothian	127	29	98
Miss Florence Ellis, Calumet	103	10	93
Mrs. A. D. Ricker, Windsor	123	28	95
Mrs. L. Platt, Midlothian	107	10	97
Miss Katherine Fenwick	100	5	95
Mrs. F. S. Colburn, Evanston	99	4	95
Mrs. E. A. Bateman, Windsor	113	17	96
Mrs. Wallace Hart, Homewood	111	15	96
Mrs. M. T. Hughes, Windsor	118	18	97
Miss Margaret Knapp, Skokie	107	10	97
Mrs. J. V. Greenwood, Homewood	111	13	98
Mrs. G. L. Haskell, Homewood	104	6	98
Mrs. R. Crombie, Windsor	113	14	99
Mrs. L. N. Brochon, Evanston	109	9	100
Miss Ina Clark, Olympia Fields	109	scratch	109

Mrs. Sanders, Midlothian, 117—17—100; Mrs. G. D. Forrest, Skokie, 109—9—100; Miss Fergus, Birchwood, 115—15—100; Miss Ella Fulton, Hinsdale, 107—7—100; Mrs. H. L. Cramer, Windsor, 118—17—101; Mrs. A. M. Heath, Homewood, 117—15—102; Miss Vida Llewellyn, La Grange, 98—scratch—102; Miss Hull, Wheaton, 116—14—102; Miss K. Humphrey, Hinsdale, 116—14—102; Miss Florence Wilcott, Calumet, 109—7—102; Miss M. Sturges Kinghorne, 115—13—102; Miss C. Lockard, Calumet, 128—24—104; Miss Florence Fulton, Hinsdale, 117—12—105; Mrs. A. L. Burke, Windsor, 121—16—105; Mrs. Otis Wheaton, 129—24—105; Mrs. J. D. Hibbard, Homewood, 121—15—106; Miss Burton, Wheaton, 122—18—107; Mrs. St. Clair Eastman, Homewood, 121—14—107; Miss G. Porter, Ridge, 130—20—110; Miss M. Beasley, Waukegan, 125—15—110; Mrs. Brandon, Homewood, 129—18—110; Mrs. J. C. Hoag, South Shore, 125—15—110; Mrs. R. C. Sterton, Windsor, 125—20—112; Miss E. Moulton, Birchwood, 127—16—112; Mrs. H. H. Judd, Windsor, 131—18—113; Mrs. Robinson, Midlothian, 136—23—114; Mrs. W. Morton, Beverly, 130—15—115; Mrs. F. Lynch, Homewood, 123—7—116; Mrs. Traynor, Midlothian, 134—18—117; Mrs. Stuart, Midlothian, 141—24—117; Mrs. Dale, Midlothian, 137—17—120; Miss M. Humphrey, Hinsdale, 130—30—120; Mrs. L. A. Gurley, Windsor, 144—24—120; Miss M. Hale, Windsor, 153—30—122; Mrs. Johnson, Windsor, 160—38—122; Mrs. C. H. McCauley, Windsor, 141—12—126; Mrs. Moulton, Birchwood, 151—23—128; Mrs. Dond, Birchwood, 168—28—140.

In playing off the tie for the H. F. Kohn cup at Idlewild yesterday Miss Alice Loeb won from Miss Ruth Wile, play being against bogey, the former finishing 4 down and the latter 6 down.

GOLF RECORDS BY R. B. MARTIN.

Wheaton Player Establishes Mark of 73 for Eighteen Holes Over Windsor Course.

Runcie B. Martin, the Wheaton golfer, established a new record over the Windsor course yesterday when he negotiated the eighteen holes in 73. The former mark was 76 and was held by Ned Sawyer of the Wheaton club and was made in team match last year between Wheaton and Windsor. Playing with F. S. Jackson, Martin negotiated the first nine holes in 36, which also is a record for the course. Coming in he made a 38, which gave him a 73. After playing the first round, Sawyer went around again and turned in an 80, which gave him a total of 153 for 36 holes, which is another record. Martin's card follows:

Out	3	4	4	3	5	3	4	4	4—36
In	5	3	5	3	5	2	4	4	4—37—73

ERDEKY OUT OF CHESS TOURNEY

Illness Forces Player to Withdraw from Western Event and Wolbrecht Goes Into the Lead.

Erdeky was compelled to withdraw from the Western Chess association tournament yesterday by illness. Gessner and Walbrecht therefore scored against him by forfeit. Owing to the draw game between Chajes and Uedemann, Walbrecht again has the lead by one-half point.

The eleventh round, completing the first half of the tournament, will be played this morning. Yesterday's results:

NINTH ROUND.

L. Uedemann	1	E. Schrader	0
J. Klasno	0	Dr. Shrader	1
G. Gessner	1	K. Erdeky	0
O. H. Walbrecht	1	J. Winter	0
H. F. Lee	0	C. W. Phillips	1

TENTH ROUND.

J. Winter	½	H. F. Lee	½
K. Erdeky	0	O. H. Walbrecht	1
Dr. Shrader	0	G. Gessner	1
E. Schrader	1	J. Klasno	0
O. Chajes	½	L. Uedemann	½

*Adjourned. —Forfeited.

The totals of each player after ten rounds are as follows:

	W.	L.		W.	L.
Walbrecht	7½	1½	Lee	4	6
Chajes	7	3	Gessner	5½	4½
Uedemann	7½	2½	Winter	3	7
Phillips	5½	5½	Erdeky	3	7
E. Schrader	4½	6½	Klasno	0	8
Dr. Shrader	3½	6½			

Football Guide Is Out.

Spalding's football guide for 1910 is now out and contains a full interpretation of the new rules. This year the code reads plainly and there should be little difficulty in interpreting them.

EGAN VS. EVANS IN LAKE GENEVA GOLF

Former Western Champions to Meet in Finals Today for Trophy.

STILLWELL GRABS PRIZE.

Chicagoan Defeats Jones of Home Club for Fairlawn Cup; Two Tie for Low Score.

BY J. G. DAVIS.

Lake Geneva, Wis., Aug. 19.—[Special.]—It was the dominating letter in the golf semi-finals of the main flight at the Lake Geneva Country club today, and tomorrow Walter Egan of Exmoor will meet Charles Evans Jr. of Edgewater in the thirty-six hole final for the Lake Geneva cup. Both are former western champions, and as the Exmoor player has been going well a close match is anticipated.

Egan slid into the final by a comparatively easy victory over Robert E. Hunter of Midlothian, 5 and 4, but Evans found Albert Seckel as hard to dispose of as Sinbad found the old man of the sea. Several previous defeats in tournaments by Evans did not unnerve the Hinsdale player, and he carried the duel to the thirty-sixth green before bowing in defeat. So speedy was the play over the fast course in the morning that, although Evans equaled the record for the links with a 70, he was only 3 up on the Princeton champion, who notched a 73.

Blackstone Cup to Sturges.

Benton Sturges of Lake Geneva defeated A. R. Williams of the home club, 3 and 2, in the semi-finals for the Blackstone cup, and F. B. Bradley of Exmoor defeated W. C. Winter of Lake Geneva, 1 up.

For the Flowerside cup, C. H. Wacker of Lake Geneva defeated D. W. Heath, Lake Geneva, 2 and 1, and A. S. Cummins of Lake Geneva defeated H. Henry, Lake Geneva, 3 and 2.

Seckel opened with a sequence of six 4s. Evans losing the second hole by being short on his second and the fifth by taking three putts. A 4 on the 460 yard seventh hole gave Evans his first success, and he took the next when Seckel was shy on his mashie pitch. Evans came home in 33, getting long putts on the tenth, twelfth, and eighteenth greens, but missing short ones on the eleventh and sixteenth. Seckel slopped the thirteenth hole and a topped drive cost him the fourteenth. Evans, 3 up. Cards:

Evans—Out	4	5	4	4	3	4	4	5	4	37
Seckel—Out	5	4	5	4	4	4	4	4	5	39—76
Evans—In	3	4	4	5	4	5	4	4	4	36—73
Seckel—In	4	3	5	4	5	5	4	4	4	38—77

Seckel Gets All Square.

A trio of fine threes made Seckel all square at the third hole in the afternoon. He was stymied at the fifth and missed an easy putt on the sixth, putting Evans 2 up. Seckel tossed in a three footer on the eighth green, and was 2 down at the turn. He won the eleventh, but lost the thirteenth by poor head work. Evans played safe on his second, but Seckel tried to reach the green, sliced and landing in the ditch near the bridge. He had to drop and take a stroke.

Seckel squared at the sixteenth hole, but at next after a topped drive again sliced a long brassy to rough and lost, 2 up. Cards:

The next 9 holes were halved in five fours. Cards:

Evans—Out	4	4	4	4	4	5	4	5	4	38
Seckel—Out	5	3	5	4	5	5	4	4	5	40—78
Evans—In	4	3	5	4	5	5	4	4	5	39—77
Seckel—In	5	3	5	4	5	5	4	4	5	40—79

Hunter Off His Stride.

Hunter had eaten something that disagreed with him and was off his game in the morning. He took six, and Egan, going steadily, especially on the putting greens, took a lead of three in the first eighteen holes. Cards:

Egan—Out	5	4	4	5	4	5	4	5	5	41
Hunter—Out	5	4	5	5	4	5	5	5	5	43
Egan—In	4	3	5	4	5	5	4	4	4	37—78
Hunter—In	4	3	5	4	5	5	5	5	5	41—84

Hunter improved slightly in the afternoon and was 2 down at the sixth. Egan reached the seventh green, 460, in two shots against the wind, and won, 4 and 6, a three on the next hole, 354 yards, enabling him to turn 4 up. He won at the fourteenth green. Cards:

Egan—Out	4	5	4	4	4	5	4	5	5	40
Hunter—Out	5	5	4	4	4	5	5	5	5	42
Egan—In	4	4	5	4	5					
Hunter—In	4	4	4	5						

Consolation Flight Summary.

Fairlawn cup—Semi-finals: A. Stillwell, Midlothian, defeated Stewart Stickney, St. Louis, 1 up; F. B. Low Jones, Lake Geneva, defeated Mason Spring, Lake Geneva, 4 and 3.

Final: Stillwell beat Jones, 1 up.

Gatewood cup—Semi-finals: C. E. Willard, South Shore, defeated W. W. Churchill, Wollaston, Mass., 6 and 5; G. A. Carpenter, Lake Geneva, defeated J. Starring, Lake Geneva, 4 and 2.

Final: Willard beat Carpenter, 1 up.

Mayflower cup—Semi-finals: G. H. Taylor, Lake Geneva, defeated J. A. Whalen, Lake Geneva, 1 up at 19; E. Carpenter, Lake Geneva, defeated J. C. Hately, Lake Geneva, 3-2. Final: Carpenter beat Taylor, 5 and 3.

Robert Gardiner won the Loramoor medal for low gross in the handicap. Ashley Fulton taking the All View cup for low net with 78—7—71. Leading scores: A. Fulton, Hinsdale, 86—15—71; Dr. Mell, Midlothian, 76—5—71; J. Spry, Lake Geneva, 91—20—71; R. Gardner, Hinsdale, 78—7—72; H. Sturges, Lake Geneva, 86—12—74; H. Carpenter, Lake Geneva, 101—23—78; A. Seckel, Hinsdale, 75—2—73.

E. Carpenter and C. Evans are tied at 70 for the Arrow Glade cup for low score during the tournament.

Richard Fitzgerald of Midlothian and W. J. Osborne of Chicago put up a cup and a medal for themselves to play for, the former winning the cup

PAPKE SIGNS FOR 4 FIGHTS

Pugilist Agrees to Go to Australia for Battles.

M'INTOSH MAKES MATCHES.

Promotor Names Smith, Cripps, Williams, and O'Donnell Opponents.

At a conference yesterday between Promoter Hugh McIntosh of Australia, Billy Papke, claimant of the world's middleweight title, and Edward Papke, brother and manager of the fighter, an agreement was drawn up whereby the "Illinois Thunderbolt" will meet four middleweights in Australia during a period covering not more than twenty weeks.

The four men named are Dave Smith, Arthur Cripps, Edward Williams, and Les O'Donnell, all of whom are practically unknown to Americans. It also was agreed that none of these fighters should weigh more than 165 pounds ringside and that all fights should be held under Marquis of Queensberry rules. McIntosh reserves the right to extend the contract an additional twenty weeks, providing the Australian is successful in finding more opponents for the Kewanee pugilist.

Fighter to Take Wife.

Papke will leave Chicago on Sept. 1 for San Francisco, Los Angeles, and other western points arriving at Vancouver, Sept. 9, from where he will sail for Australia. Transportation for four is given, and the party probably will consist of Papke, his wife, and Mr. and Mrs. Ed Papke. The quartet expect to arrive in the big island the first week in October, and Papke immediately will go into training, the first fight being scheduled for the last week in October or the first of November.

If Papke makes a good showing against the four Australians, McIntosh promises to take him to England in the hope of securing a match with Stanley Ketchel on the other side of the pond. Ed Papke believes that the two men never will meet in America, and the question of supremacy can only be decided on foreign soil.

The Kewanee fighter received an offer from Denver to fight Jack (Twin) Sullivan on Labor day before a recently organized club, but turned down the bid of 25 per cent of the gate receipts, believing that the fight never would take place because of state interference.

Also Wants Packey.

McIntosh also tried to persuade Packey McFarland, the stockyards lightweight, to accept a proposition to fight three battles in the antipodes this winter.

It is known that if McIntosh wants Packey to meet three men in Sydney, he will have to guarantee the stockyards fighter $10,000 and round trip transportation for two. It remains to be seen whether the Australian will offer these terms, but unless he does Packey says there will be nothing doing. McFarland said he was sure that Rudy Unholz and Johnnie Summers were two of the men he would have to meet.

McIntosh left last night for Seattle, from whence he will sail for Australia, arriving ahead of the fighter's party.

"PUG" IS KNOCKED SENSELESS.

"Spike" Sullivan Behind Blow That Renders Castor Unconscious in Philadelphia.

Philadelphia, Pa., Aug. 19.—In the second session of a six round bout at the Frankford Athletic club here tonight Freddy Castor was sent to dreamland by a terrific swing to the jaw. He was taken to the Frankford hospital unconscious and remains in that condition. His opponent, "Spike" Sullivan, his seconds, and the manager of the club surrendered themselves to the police.

Con O'Kelly Gets Decision.

Watertown, N. Y., Aug. 19.—Con O'Kelly of Syracuse was given the popular decision over Billy Edwards, a Pittsburg negro, in a gruelling eight round bout held today under the auspices of the Garland City Athletic club.

SARATOGA RACE RESULTS.

First race, 11-16 mile—Touch Me, 105 [Walsh], 6 to 1, won; Princess Calloway, 105 [Troxler], 4 to 1, second; Hectagon, 103 [Archibald], 6 to 1, third. Time 1:10. Pfutocrat, Stinger, Eagle Bird, Bobby Boyer, Pinvious, Bustamo, Hesitate, Golden Gate, and Helene ran.

Second race, ¾ mile—Jacqueline, 108 [Archibald], 7 to 5, won; Scarpin, 107 [Reid], 4 to 1, second; Woodsman, 96 [Estep], 4 to 1, third. Time, 1:20. Rowland Otis and Acumen ran.

Third race, 1¼ miles—Bob R., 100 [Walsh], 15 to 10, won; Dorsate, 96 [Garner], 10 to 1, second; Montgomery, 108 [Dugan], 5 to 1, third. Time, 2:11. Bonnie Kelso, Superstition, and Arondsack ran.

Fourth race, Catskill Selling stakes, value $1,650, ¾ mile—Pretend, 99 [Garner], 18 to 5 won; Racquet, 109 [Estep], 5 to 1, second; Rectangle, 110 [Dugan], 7 to 10, third. Time, 1:28 3-5. Cohort, Wise Mason, and German Silver ran.

Fifth race, 1 mile—Fan Yan, 105 [Dugan], 9 to 5, won; Ed Ball, 103 [Walsh], 15 to 1, second; May Amelia, 96 [Estep], 5 to 1, third. Time, 1:44 2-5. Wander, The Squire, Eschau, Blue Tie, Greenbridge, and Smuts ran.

Sixth race, 1 mile—Cintrella, 88 [Davies], 6 to 1, won; Merry Knight, 105 [Davis], 9 to 5, second; Bishop, 98 [Garner], 15 to 1, third. Time, 1:40. Tasteful, Salian, Aylmer, Cliff Edge, Spohn, and Ashwell ran.

Roque Officers Are Elected.

Norwich, Conn., Aug. 19.—At a business meeting of the National Roque association today the following officers were elected: President, Charles G. Williams, Washington, D. C.; vice presidents, Harold Bosworth of New London, C. C. King of Chicago and A. E. Pellman of Willimantic, Conn.; secretary-treasurer, Frank H. Foss, Norwich, Conn. As a result of today's play Harold Bosworth, New London, and E. Clark, Springfield, lead in the first division with seven games won and two lost.

ESS H. KAY FIRST IN PACE FEATURE

Buffalo Horse Takes the 2:05 Event in Straight Heats at Fort Erie.

FASTEST TIME MADE 2:06.

First Mile Neck and Neck Finish, with Other Entrants Barely Inside the Flag.

Buffalo, N. Y., Aug. 19.—The 2:05 pace was the feature of the closing day of the Grand Circuit races at the Fort Erie track. Ess H. Kay, the Buffalo owned horse, ruled favorite and won the race in straight heats.

In the first heat Ess H. Kay and Walter W. raced to the wire neck and neck, Ella Ambulator and Walter Hal barely getting inside of the distance flag. The time, 2:06, was the fastest of the race.

In the second heat of the 2:11 pace Alta Coast fell just outside of the distance flag. Driver Dempsey was thrown out of the sulky but was not injured. The mare turned over completely, but escaped injury. Summaries:

Free for all pace, purse $1,000, two in three—
Gift Line, b. g., by Online [Carter]..... 1 1
Baron Whips, ch. g. [Murphy]..... 2 2
Aileen Wilson, br. m. [Cox]..... 3 3
Darkey Hal, blk. m. [Snow]..... 4 4
Time—2:06¼; 2:08.

2:11 pace, purse $1,000, three in four—
Lady Isle, b. m., by Richard Wilkes [Cox].. 1 1 1
Mike Wilcox, b. g. [Opdyke]..... 2 2 2
Alta Coast, b. m. [Dempsey]..... 3 dis.
Time—2:11¼; 2:09¾; 2:16.

2:10 trot, Dominion of Canada, purse $2,000, three in five—
Melva, b. m., by Peter the Great
[Cox]..... 2 1 1 1
Alice Roosevelt, ch. m. [Murphy]..... 1 2 4 4
Yearolaine, ch. m. [C. F. Barnes]..... 4 3 2 2
Mocksteel, b. g. [Snow]..... 3 4 dr.
Time—2:13; 2:18; 2:12; 2:11¾.

2:06 pace, purse $1,000, three in four—
Ess H. Kay, blk. h., by Direct Hal [B. White]..... 1 1 1
Walter W., b. g. [Geers]..... 2 2 2
Ella Ambulator, b. m. [Murphy]..... 3 3 4
Walter Hal, gr. g. [Cox]..... 4 4 3
Time—2:06; 2:06¾; 2:07.

PEORIA HARNESS RESULTS.

Joe Brown, b. g., by Cookoo [Nash]..... 1 4 1 1
Gen. A., b. g. [Floyd]..... 11 11 4 2
Wapsie Nave, gr. m. [Allen]..... 5 5 5 3
Col. Forrest, b. h. [McMahon]..... 9 12 2 3
Daddy My Pal, Harry Dewey, Spencer Boy and Ora Jackson also started. Dan R. and Bessie Rose Bird H. withdrawn. John Brydon distanced.
Time—2:07¼; 2:08¼; 2:05¾; 2:07¾; 2:08.

2:14 trot, purse $700:
Don Labor, b. h. [Kimlin]..... 1 1 1
Cleo Dillon, b. m. [Doryder]..... 2 2 2
Beauty Wright, b. m. [Chandler]..... 3 3 3
Vetale, b. m. [Brown]..... 6 5 4
Clarence Axtelle, Empire Queen, Fanny Elknut, and Capt. Hunt also started. Floudel distanced.
Time—2:09¼; 2:09¾; 2:09¾.

3 year old trot, purse $500:
Lulu Arion, c. b. f., by Peter The Great [Bonyon]..... 1 1 1
Miss Templebar, b. f. [Marvin]..... 2 2 2
Eva Thompson, b. f. [Doan]..... 3 3 3
Jane Jones, b. f. [Chandler]..... 4 4 4
Lopewood, b. c. [Waller]..... 5 5 5
Time—2:16¾; 2:16¼.

2:05 pace, purse $700:
Ross R., b. g. [McMahon]..... 1 1 1
Tony Swift, blk. h. [Doan]..... 2 3 4
Bland S., b. h. [Barnes]..... 3 4 3
R. F. All, br. h. [Vincent]..... 4 2 2
Time—2:05¾; 2:04¾; 2:05¾.

Special—Pole team against time:
Hedgewood Boy and Lady Ina, C., won.
Time by quarters—:30¾; 1:00; 1:32½; 2:14¾.

HAMILTON RACE RESULTS.

First race, 11-16 mile—Wida, 105 [Burns], 11 to 5, won; Melton Street, 15 to 1, second;

LIGHT CONTRACT GIVEN APPROVAL

Finance Committee Puts O. K. on Transfer of City Equipment to Sanitary District.

MEANS 10,000 NEW LIGHTS.

Trustees May Issue $1,250,000 Bonds to Cover Expense of Construction.

Approval by the finance committee yesterday of the contract with the sanitary district for lighting Chicago's streets made it certain that the special meetings of the council during the next two weeks will act on two of the most important matters of municipal advance ever presented during a vacation period.

The ordinance for the absorption of the Consolidated Traction lines by the Chicago Railways company was recommended for passage by the local transportation committee on Thursday and a special meeting of the council was called for Monday afternoon. At that same meeting the transfer of the city's lighting equipment and the installation of 10,000 additional arc lights—the salient features of a seven year contract—will be recommended.

By the contract the city turns over to the district its thirteen power stations and their equipment for a consideration of $1. At the end of the seven year period this property with such other property and improvements as have been paid for by the city during that time again become the possession of the city.

As soon as this property has been turned over the district will make the power stations distributing station for its power from Lockport which it will operate while the city continues the maintenance of the distributing lines alone. The city will have the right to use the district's conduits wherever unused space is found, and the district will have the same right in the city's conduits.

These 10,000 lights are to be installed during the first three years, with a provision that no less than 3,000 shall be added in each of the first two years.

On the expenditures of the district for construction and alteration it will be allowed the same interest it gets on its current bond issues and repayment of the total expended in each year will be provided by payments of equal divisions to those totals into annual payments to be made during the remaining years of the contract. It is expected that the district will authorize the issuance of $1,250,000 in bonds to cover these expenditures.

Give Lunatic Shelter.

The family of Gleason Stafford in Waukegan Wednesday gave a man named Swartout shelter over night. They found out yesterday he was a fugitive lunatic from Elgin.

EDUCATIONAL.

THE AMERICAN BOY
ST. JOHN'S MILITARY ACADEMY

Life school time, a splendid preparation for college, business or life. Boys from 10 to 18 years of age. Situated in LOCATION—Beautiful Wauksha Lake Co., three hours from Chicago on main line C. M. & St. P. Ry. COURSES—Classical, Science, Literary, Normal, Business, Commercial. ATHLETICS—All Kinds. The school has a national reputation. Send for catalogue. If you can, visit the school. Address Dr. J. Sheridan, Supt., or Delafield, Waukesha Co., Wis. Chicago Office, 1215 Masonic Temple. Tel. Cent. 5008.

THE SCHOOL AT JUBILEE FOR BOYS. OAK HILL, ILL.

The School is situated in a beautifully wooded section in Peoria Co. A more ideal spot cannot be found.

The Buildings. Chase Hall, containing the Chapel, Main School Room and Dining Hall, is surrounded by the Cottages. The Gymnasium Dormitory is comfortable and modern with baths and lavatories. The younger boys have separate cottages with Matrons in charge. The Manual Training, Athletic and other machinery necessary for practical work in wood and iron, is substantially equipped. The Library and Reading Room is an excellent collection of reference and other books. Farm of 300 acres; splendid table.

Academic, Agricultural, Manual Training, College and Commercial Courses.
Tuition and Board for school year $300.

Superintendent will be at Room 26, 240 La Salle-st., Tuesdays, 11 a. m. to 1 p. m.

Frances Shimer School Of the University of Chicago

A Home School for Girls and Young Women. College Department, two years' course with diploma. College Preparatory and General Courses. Music, Art, Domestic Science, Elocution. Vocational Courses. Rate $350. Academy certificate admits to best colleges. Golf, tennis. Gymnasium. Beautiful grounds. 58th year opens Sept. 7th. No building more than eight years old. New college dormitory. Three hours from Chicago.

Chicago Office, R. 601 Fine Arts Bldg. Mondays, 10-12, 2-4, August 22 to September 5. Tel. Harrison 5760.

For catalogue, address
Rev. WILLIAM P. McKEE Dean. Box 601, Mt. Carroll, Ill.

Jenner Medical College
EVENING SCHOOL OF MEDICINE

Only reliable night medical school in the world, and the only one located by the Illinois and other State Boards of Health.

Faculty, clinical facilities and laboratory instruction equal to the best schools of medicine in Chicago.

Eighteenth Annual Session begins August 30, 1910.

For catalogue No. 11 and full information address
DR. JOHN D. MacKELLAR, Registrar
196-198 E. Washington St., Chicago.

THE CENTRALIZING SCHOOL OF MUSIC
Gertrude Radle-Peradie, Director.

Piano, Vocal, Dramatic Art and Public School Music.
FALL TERM OPENS SEPTEMBER 12.
For Booklet and Address of
REGISTRAR, 816 FINE ARTS BLDG., CHICAGO, ILL.

What Art School?

Two years' course in Illustration, Decorative Design, Commercial Design, Normal Art, etc. Qualifies under State of Illinois law to teach in Public Schools and Degree. On accredited list of Boards of Education of Chicago and New York. Fall term opens September 26th. Write for catalog and information address secretary for catalogue A.
THE CHICAGO SCHOOL OF APPLIED and NORMAL ART, 624 Michigan Ave., Chicago, Ill.

WATERMAN HALL SYCAMORE Illinois
A SCHOOL FOR GIRLS

Twenty-second year. New Chapel and new buildings for twenty pupils. Beautiful campus and grounds. Preparatory, Academic and Special Courses. Easter will be at 510 Masonic Temple, Chicago, Ill., 9 to 12 a. m. and 2 to 4 p. m.
REV. B. FRANK FLEETWOOD, D. D., Rector.

A BOY'S WHOLE TIME

Must be profitably occupied if he is to be all he should be of education. Every hour of his day is filled with inspiring work and wholesome recreation at LAKE FOREST ACADEMY
Environment beautiful and healthful. 30 miles north of Chicago. Fathers delighted. Write for catalog.
W. M. LEWIS, Box T, LAKE FOREST, ILL.

CHICAGO LAW SCHOOL—Night Classes
Law and High School Courses
189 Randolph St., Chicago. Phone Cent. 3432.

THE CHICAGO KINDERGARTEN INSTITUTE offers a valuable training to young women who need professionally or otherwise. Latest kindergarten and primary methods. Send for illustrated catalog. 616 Fine Arts Bldg., Chicago.

Who Is King of America?

For years Mr. Lincoln Steffens studied politics. Every time he dug deep enough into a political snarl, he found BAD BIG BUSINESS the dominant factor, so he dropped politics to try to find out why business interfered. He found out all right, but the answer is surprising—not to say amazing. If Mr. Steffens asserts that we are a business nation with a business government administered by business men—all right, you'd agree, wouldn't you? But when he says that we are absolutely governed by business; that business is King of us all; that politics is only an unimportant branch of business, what are you going to do then? Call him a prevaricator and forget all about it, or look into it and see what the men of WALL STREET themselves say and think about who governs this country? It may shake you up; it may excite you; but it won't do you any harm, and it will be distinctly good business for you to read Mr. Steffens's

"It"

Steffens's story may leave you in a sober frame of mind, but the rest of the magazine will abundantly restore your serenity. It is packed with good, substantial, wholesome summer reading, including an O. HENRY story, one of the last new ones from this brilliant and versatile entertainer that you will have a chance to read. By all means get the SEPTEMBER

Everybody's

MAGAZINE

15 Cents a Copy $1.50 a Year
The Ridgway Company, Publishers,
New York City

EDUCATIONAL.

NIGHT SCHOOL

Opens August 29

Business, Shorthand, English, Writing, and Civil Service Courses.

Write for Catalogue

Bryant & Stratton Business College
11-13 RANDOLPH STREET
Opposite Public Library

"OLD ILLINOIS"
ILLINOIS COLLEGE
Jacksonville, Illinois.

One of the OLDEST and BEST colleges in the MIDDLE WEST. Beautiful Campus of twenty acres. Fine plant of ten buildings, with well equipped gymnasium. Large athletic field and ideal girls' home. High standards. Christian atmosphere.

DEPARTMENTS: Collegiate, Conservatory of Music, Preparatory (Whipple Academy).

Address: Pres. C. H. RAMMELKAMP, Box A.

NORTHWESTERN MILITARY ACADEMY

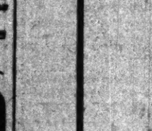

A Military and Naval School of the highest order. Thorough preparation for college, the government academies or business. Every facility for the harmonious development of its students. Graduates of good character only received. Advantages and rates moderate. Catalogue and view book free. Write for catalogue address Col. H. P. Davidson, Highland Park, Ill.

University of Notre Dame A representative is now at the Auditorium Hotel, College, Commercial, Preparatory. Dr. Edward's Staff.

THE ELEANOR MILLER SCHOOL, St. Paul, Minn. Elocution, Dramatic Art, Literature, Physical Culture, Voice, Violin, Piano. Dormitory Privileges. Opens Sept. 27th. Correspondence Courses. C. K. GOODWIN, Secretary.

ST. ANGELA'S ACADEMY, MORRIS, ILL.
For young ladies and children. English branches, music and art. Directed by Sisters of Holy Cross.
ADDRESS SISTER SUPERIOR.

Miss BEARD'S SCHOOL For GIRLS
Fifteen East 74th Street, New York. Address Miss L. C. BEARD, Orchard St., c/o Peoria Tribune School Bureau, Central 204, the Chicago Representative.

ARTHUR SQUARE INSTITUTE, Springfield, Ill. A Seminary for Girls and Young Women. Academic and Special Courses; splendid opportunities in Music, Art, Languages, and Domestic Science. Annie Hamilton Meaks, Principal, Springfield, Ill.

Forest River Institute—Clarendon Park, Summer camp for boys. Real location. Academic, Manual Training, Art Courses. Rates, board, room and tuition $150 per year. Address Forest River Institute, Box 1, Glen Ellyn, Ill. Phone Glen Ellyn 54.

LEE FAULKNER SCHOOL—A Day School for girls. Opens Sept. 27. Carefully graded work from kindergarten through High School. Preparatory Course. Children admitted at any time. Certificate admits to leading colleges. 4740 Sheridan-av., Chicago.

WEST INDEPENDENT REALTY of boys and girls by girls to prepare everything, when of Realty, Florida's finest location. Offices, 2, 601 Fine Arts Bldg. Chicago. Ill. Phone Harrison 5760.

EDUCATIONAL

CHICAGO MUSICAL COLLEGE
FOUNDED 1867
DR. F. ZIEGFELD, Pres.
NOW IN ITS NEW BUILDING Facing the Lake Front Park
246 MICHIGAN BOULEVARD, CHICAGO.

The finest building of its kind in existence. Housing the largest and most thoroughly equipped of all institutions of Musical Learning.

Including ZIEGFELD HALL for Public Appearances

ACTING OPERA MUSIC EXPRESSION MODERN LANGUAGES

41st SEASON BEGINS SEPT. 12th.
New Illustrated Catalog Mailed Free
NOTE—Application for the 67 free and 150 partial Scholarships will be accepted until Sept. 1.

The HAMILTON COLLEGE OF LAW
THE COMING LAW SCHOOL

Sessions tri-weekly. Quiz Course begins Aug. 15th, 1910. Regular law sessions begin Tuesday, Sept. 7th, 1910.

For full information address Shelley B. Woleott, President; Chester H. Gilbert, Secretary, Hamilton Building, 355 Dearborn St., Chicago. Telephone Harrison 8128.

Evening and Post-Classes begin first of each month.

Wentworth Military Academy

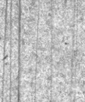

Oldest and Largest in Middle West. Government Supervision. Infantry, Artillery and Cavalry drills. Prepares for all Universities. Government Academy. Military Life. Manual Training for Business Life. Manual Training for Business Life. Special Courses for Evening Students. Separate Dormitories for small boys. Write for catalogue address

THE SECRETARY, Box A, Lexington, Mo., or 1615 Masonic Temple, Chicago. Phone Cent. 3908.

GIRTON SCHOOL
FOR GIRLS AND YOUNG WOMEN.

Suburban day and boarding school situated in a beautiful 20 acre park in Chicago's oldest suburb. College preparatory, General and Finishing courses. Certificate admits to Vassar, Wellesley and Smith Colleges. Every facility for the harmonious development of its students. Rates moderate. Only limited number received. Advantages of location and environment cannot be excelled. Catalogue and view book free. Address

GIRTON SCHOOL, Lake Forest, Ill.

ST. ANNE'S ACADEMY
St. Anne, Illinois

A boarding school for girls under the direction of the Sisters of the Congregation of Notre Dame. A thoroughly planned course of study. Terms moderate. Address Mother Superior.

ROUTT COLLEGE
JACKSONVILLE, ILL.

One of the two first Catholic Colleges in the U. S. Open to all qualified students, boys and girls. Its endowment makes possible a faculty of University men. Write Rev. J. W. CROWE, Dean.

THE WESTERN COLLEGE
FOR WOMEN. OXFORD, OHIO.
Liberal Arts, Music, Art, Art Crafts, Domestic Science, Secretaryship, Oratory, Life.
Pres. JOHN GRANT NEWMAN, A. M., D. D.

A representative of ST. MARY'S COLLEGE AND ACADEMY, Notre Dame, Ind., is at present in Chicago. Telephone Cent. 5481 or call between 12 M. and 1:30 P. M. at Room 100 Schiller Bldg. Catalogues on request.

ROCKFORD COLLEGE FOR WOMEN
One of the 16 women's colleges ranked in first class in the University of Illinois. A. B. and B. S. Also Classical Diploma. Address Julia H. Gulliver, Ph. D., Pres. Box O, Rockford, Ill.

MANLIUS SCHOOL
ST. JOHN'S SCHOOL VERBECK HALL
A Preparatory School with Military Training.
Geo. WM. VERBECK, President, Manlius, N. Y.

Moravian Seminary and College for Women, Bethlehem, Pa. Founded 1742. Full four years' course. Degrees. Catalogue address Rev. H. A. Clewell, D. D., President.

EDUCATIONAL.

SCHOOL OF ACTING
OF THE
BUSH TEMPLE CONSERVATORY
KENNETH M. BRADLEY, Director
N. Clark St. and Chicago Ave., Chicago

The most thoroughly equipped in Chicago and only school of acting west of New York affiliated with a producing house.

Offers dramatic students more professional advantages in the way of stage technique, rehearsals and public appearances.

Privilege of Bush Temple Theatre for free question public appearances of students.

The Bush Temple Lyceum has a large and fully equipped stage devoted exclusively to the use of students of school of acting.

EDWARD DVORAK
Dramatic Director

Assisted by an able corps of teachers. Day and Night Classes. Pupils enrolled at any time. Fall term begins September 12th. For catalogue or further information call on or address H. SCHWENKER, Secretary.

Affiliated with University of Chicago
WAYLAND ACADEMY
BEAVER DAM, WIS.

Established 1855. In healthful hill country of southern Wisconsin, 125 miles from Chicago. 20 acre campus; 5 modern buildings; gymnasium; manual training; athletic field. Prepares for all colleges. Exceptional record. Rates reasonable. Address for catalogue and view book,
Principal, Beaver Dam, Wis., or
Chicago Office, 1215 Masonic Temple
Phone Central 5008

Rock River Military Academy
DIXON, ILL.
IDEAL HOME SCHOOL FOR BOYS.

The course of instruction under the same competent teachers—everything that tends to thoroughly equip and develop both mind and body. The advantage offered is not only in point of location and equipment, but also in the low tuition charge—three hundred dollars for board and tuition. Pupils enrolled at any time.
EDWIN B. FLOYD, Major and Commandant

CHICAGO COLLEGE OF DENTAL SURGERY
Dental Department of Valparaiso University
Largest and Oldest Dental School in the Middle West
Established 1883
DR. TRUMAN W. BROPHY, Dean
For Free Catalogue, address
The Registrar, 1757 W. Harrison St., Chicago, Ill.

MILWAUKEE-DOWNER COLLEGE, Milwaukee, Wis.
FOR WOMEN
FULL COLLEGE COURSES leading to degree HOME ECONOMICS. Training courses for teachers. MUSIC, directed by Emil Liebling; diploma. ART. Elocution, Gymnastics, Athletics.
LOCATION combines advantages of city & country.
MISS ELLEN C. SABIN, President.

Miss C. E. Mason's Suburban School
FOR GIRLS
The Castle, Tarrytown-on-Hudson, N. Y.

All departments. College preparatory, graduating and special courses. Certificate admits to leading colleges. Circular address
MISS C. E. MASON, LL. M., Box 704.

TRAINING FOR SOCIAL WORKERS
Specialists in Civic, Charitable, Child Welfare, Educational, Organization, Settlement, Library Work. Graduate Training Course for College Graduates and others. Write to all E. C. Lake Supt. Chicago School of Civics and Philanthropy.

C. HENRY JACOBSEN'S
SCHOOL OF ARTISTIC DANCING
Auditorium Bldg., Wabash Ave., entrance 8th floor. Established 1896.

FOSSE GYMNASIUM—Training School Dept.—2 years' course in St. Teachers of Physical Training. Day Classes, 1 year, and special classes. Send for catalogue. 2 Fosse Bldg., Chicago. Phone Harrison 1000.

EDUCATIONAL

Twenty-Fifth Season
American Conservatory
THE LEADING SCHOOL OF
Music and Dramatic Art
Kimball Hall 243-253 Wabash Av.

Eminent faculty of seventy. Courses of study meeting every requirement. Training for concert, oratorio, church, opera, stage, public school music, dramatic art, languages, physical culture. Unsurpassed free advantages. Owing to great demand for graduates, Conservatory has established Bureau of Information. Full term begins September 6. Write for catalog.
JOHN J. HATTSTAEDT, President.

Hart Conway School of Acting
Directed by Hart Conway, America's most distinguished educator for the stage. Kimball Hall, Chicago, Ill. Send for prospectus.

CHICAGO LAW SCHOOL
NIGHT CLASSES

Law and High School Courses. For catalog address CHANCELLOR J. J. TOBIAS,
189 Randolph St., Chicago. Phone Central 3432.

NATIONAL CATHEDRAL SCHOOL FOR BOYS (EPISCOPAL)
A Country School, occupying its beautiful new home on Mount St. Alban, Washington, D. C. Offers exceptional advantages in preparing boys for colleges and universities. Under the direction of the Bishop of Washington. All the attractions of the Capital; delightful location; large gymnasium. For catalogue address REV. B. TYLER HENRY, Headmaster, Box A-T.

THE ART INSTITUTE OF CHICAGO
ART SCHOOL
Fall Term Opens October 24

All branches of Art taught by the best possible instructors. For catalog address the Registrar, Box 10, The Art Institute, Chicago, Ill.

The Misses Spaids' School for Girls
3133 Michigan Avenue, Chicago, Ill.

Day and Boarding School. Location unsurpassed. Primary, college preparatory, general and finishing courses. Music. Domestic Science and Languages. Certificate admits to Eastern Colleges. Modern equipment. Attractive home life. Illustrated catalog. Ad. Miss Kate Louise Spaids.

St. Philip's High School For Boys
Jackson Blvd. and Keeley Ave. West
New Fire-Proof Building.
COURSES
CLASSICAL, SCIENTIFIC, COMMERCIAL, PREPARATORY.
School Opens Tuesday, Sept. 6th, 1910.

ST. BEDE COLLEGE
PERU, ILL.

Situated 100 miles from Chicago, on the main line of the Illinois Central R. R. Conducted by the Benedictine Fathers. Preparatory, Commercial & Classical Courses. For catalogue apply to Very Rev. Rector, Peru, Ill., or Room 614, Tribune.

THE WINONA ACADEMY Winona Lake Ind
For boys. Grounds of 800 acres, with lake. Commodious, beautiful & healthful place in Central West. Certificate admits to leading colleges. Personal oversight by teachers. Bible study. Chief aim is character building. Ad. Pres. F. N. Palmer, Box T.

THE LUTHERAN LADIES' SEMINARY
A College for Girls. College, Normal, Seminary, Preparatory, Music, Oratory, Domestic Art, Physical Culture and Athletics. Catalog free. Address: Rev. [illegible], Box 1, Maple Lake, Minn.

STANDARD SCHOOL
English, Business and Shorthand Courses. Day and Evening Sessions. Special rates. Ask for circulars. 623 Wrightwood Ave., Chicago.

Write, call or phone West. 598 for illustrated prospectus and list of students in positions.
ENGLEWOOD BUSINESS COLLEGE
ENGLEWOOD AVE. and 63RD. 6300 HALSTED ST.

EDUCATIONAL

The Tome School for Boys
An Endowed Preparatory School

Its Endowment makes possible: A Faculty of university men who are specialists in their departments.

¶ An Enrollment limited to boys of high character.

¶ School buildings and grounds representing an investment of $1,500,000.

Swimming Pool, Gymnasium, Athletic Fields, Golf Links, Quarter Mile Track, Batting Cage, Tennis Courts.

A completely equipped Lower School for Little Boys.
Tuition $700.

Handsomely Illustrated Book on Request
THOS. STOCKHAM BAKER, Ph.D.,
Port Deposit, Md.

If you desire information concerning opportunities in Illustration, Cartooning, Designing, Normal Art or the other practical branches of Art, you are as or get our free printed matter. We specialize in art training that pays. (Please mention this paper.)

Classes Day and night begin Sept. 5th.

ACADEMY OF FINE ARTS
No. 6 East Madison Street

WE TEACH YOU DRAFTING

and assist you to obtain a position that will support you while completing the course. It will be to your advantage to call at our school and let us explain our practical methods of teaching, how we can complete the short course in less time and at less cost. We will send catalogue upon request.

CHICAGO TECHNICAL COLLEGE
Athenaeum Building
18 S. Van Buren St., Chicago, Ill.

Starrett School for Girls
Co-operative with the University of Chicago
3705 Vincennes Ave., Chicago (Tel. Oakland 836)
MRS. HELEN KEIN STARRETT, Principal.

This school occupies a spacious colonial home, surrounded by two acres of beautiful grounds. Certificate admits to Vassar, Wellesley, Smith and other colleges; also to University of Chicago. Individual instruction in all departments. Special advantages in Music and Art. The primary and grade children of the school form a resident public day pupils limited to 200. 25th year opens Wed., Sept. 21st. Circulars on request.

Racine College School
RACINE, WISCONSIN

"The School that makes manly boys."
Department of study covers the best that can be obtained and is thoroughly modern. Location ideal. Terms reasonable. For information address the Warden,
Rev. William Francis Shero, Ph. D.
(Harvard Class affiliated)

The Warden will be at 515 Masonic Temple every Friday from 11:30 to 1:00. Tel. Main 1488.

The John Marshall Law School
Evening Sessions—Mon., Wed., Fri.
TWELFTH YEAR
Law, Pre-Legal, Post Grad. Courses
BEGINS WED., SEPT. 7, 1910.
For Catalogue and Examination Papers write Edward T. Lee, Dean
378 Dearborn Street, Chicago.
Phone Central 3649

EVANSTON CLASSICAL SCHOOL
625 University Pl., Evanston, Ill.
Day and Boarding School for Girls.
Ideal Location Near Lake Michigan.
Advantages of both City and Country.

Thorough preparation for the leading Eastern Colleges. Special courses in Music, Art, Elocution, Dramatic Reading, French and German by native teachers. In lower school, usual work of grades and kindergarten. Certificate admits to Eastern colleges. For year book address
MRS. ALICE C. GOVE, Principal.

SHERWOOD MUSIC SCHOOL
WM. H. SHERWOOD, Director
Best Modern Principles of Artistic, Scientific and Practical Training.
FALL TERM OPENS SEPT. 12, '10
Piano, Vocal, Organ, Theory, Violin. Public School Music, Elocution, Dramatic Art, Languages, Classic Dancing and Physical Training.
Year Book and catalogue, address
Box 3, 712 FINE ARTS BLDG., Chicago, Ill.
WALTER KELLER, Secty.

Girls! Learn to Be Physical Directors
HOLD A POSITION OF DIGNITY AND RESPONSIBILITY.

We have been established for years and our graduates are now acting as physical culture directors in some of the leading schools of this country. Special gymnasium work for classes and private students. For details address
CHICAGO SCHOOL OF PHYSICAL EDUCATION, ART AND EXPRESSION
Box S, 513 Wabash Avenue, Chicago, Ill.

ILLINOIS COLLEGE OF LAW
HOWARD H. OGDEN, Ph. D., LL. D., Pres.
Morning, afternoon and evening classes. Prepares for bar in three years. Fall term begins Sept. 26, 1910. For catalogue address Registrar, Prof. C. Thompson, 12 N. State St. Tel. North 1407.

SCHOOL of DOMESTIC ARTS & SCIENCE
30 State St. Tel. Central 2126.
Registration Sept. 1st.
Special Short Courses Commencing Sept. 2nd: Millinery, Sewing, Cooking, Catering. Fall term Oct. 9th; Registration Oct. 3rd.

ORIENTAL UNIVERSITY
DOMINION HEIGHTS, WASHINGTON, D. C.
All branches, open to both sexes. Also many non-resident graduate degree courses. Save $100 this year by our Persistent Scholarship. Full information free.

VIRGINIA COLLEGE For Young Ladies. Seminole, 75 Miles from Washington. Elective, Preparatory and College Courses. Music, Art, Expression and Domestic Science, under direction of European and American instructors. Healthful location. For catalogue, address
MATTIE P. HARRIS, Pres. Mrs. Sarah Harris Hastings, V. P.

The Harvard Schools for Boys
An Affiliated Academy of the University of Chicago. 3051 Drexel Boulevard. Phone Oakland 294. J. G. Schobinger or John C. Grant, Principals.

School Information

The Chicago Tribune maintains a Bureau of School Information, where catalogues and year books of over 800 schools and colleges are kept on file.

Send for our 1910 edition of "Schoolfax," a booklet published by The Chicago Tribune to help parents and children in selecting the right schools. This booklet contains information and advertisements of schools in nearly every locality and will be invaluable to those interested in furthering their education. Sent free to any address.

Write or Call
The Chicago Tribune.
Bureau of School Information
514 Tribune Bldg. Phone Central 100

EDUCATIONAL

THE ACADEMY OF FINE ARTS
Number 6 East Madison Street

It is one of the largest and best known art schools in the country, accommodating 700 students annually. It is based upon system, earnest endeavor and practical application.

It appeals to those who prefer practical results and wish to make the most possible income the painting can and supervision of the owners at all times.

IT WILL PAY YOU TO INVESTIGATE THIS MODERN PRACTICAL SCHOOL IF YOU EXPECT YOUR ART TRAINING TO HELP YOU EARN YOUR LIVING.

Day and night classes begin Sept. 5th.

In sending for catalogue please mention this newspaper.

Perfection in Vocal Expression will increase your business, enhance your social standing and make you more welcome wherever you go. Our exceptional system of training in vocal expression has been adopted from all courses of study by Ministers, lawyers, doctors, business men, teachers and others who want to obtain a more effective use of their voices. Write today for special proposition.

40 Public Readers and Successful Teachers of Vocal Expression and Dramatic Art and Physical Culture.

A full course includes physical education, voice culture, expression, art of conversation, story telling, literary interpretation, dramatic work, gesture, impersonation, pantomime, practice of parliamentary law, and other branches of fundamental and practical value.

The faculty consists of authors of note and great ability. Full term opens Sept. 12th. Catalogue Free on request to

COLUMBIA COLLEGE OF EXPRESSION
701 to 716 Steinway Hall Chicago, Ill.

The Kenwood Institute
and The Loring School for Girls
Now Consolidated, at 4900 Ellis Avenue, Chicago.

The Kenwood Institute has now been one of the leading academies affiliated with the University of Chicago, and Mrs. Loring as principal of the Loring School, has for many years had the privilege of scholarship. Pupils are admitted on certificate from either school to all colleges accepting certificates. During the ten years Kenwood has given entrance scholarships to Bryn Mawr College. Two years' advanced course for High School graduates. Preparatory and Special Courses. Intermediate, Primary, and Kindergarten Departments. Unequaled advantages in Music, Art and Elocution for Foreign Travel. New model building for day school, with tennis and basket-ball courts and playgrounds. Handsome residence, charmingly furnished with each bedroom. Catalogues on request. Telephone Oakland 1971. Fall term opens Tuesday, September 20th.

STELLA DYER LORING
HELEN DYER LORING } Principals

Stout Institute
School for Homemakers

This school does not prepare for college, but it prepares young women with college degree and young women who have never graduated from high school, for the duties and responsibilities of homemakers. Only a limited number of students will be taken in this department of the Institute.

For catalog, address
L. D. HARVEY,
President Stout Institute,
Menomonie, Wisconsin.

A Real School for Real Boys

Learn about the notable work in developing and fitting boys through many years of success for College and Business at

MORGAN PARK ACADEMY

Known for strength of Faculty—Wholesome School Life and Character-Building—Individual Attention—A Loyal Spirit—Modern Methods—A Lovely Home for Small Boys. Send for Illustrated Booklet.

Academy, Rev. A. Morgan Park, D. D., Pres.

OBERLIN CONSERVATORY OF MUSIC,
OBERLIN, OHIO.

Offers unusual opportunities for the serious study of music. Secures the intellectual as well as the musical development of its students. Has 35 states and 7 foreign countries. 6 years' course, or its equivalent, required before graduation. Degree of Bachelor of Music. Fall term begins Wednesday, Sept. 21st, and is followed by winter and spring terms. Send for catalogue and mention your work.
CHARLES W. MORRISON, Director.

CHICAGO-KENT COLLEGE OF LAW
HON. EDMUND BURKE, Dean.

Oldest, largest and best equipped Law School west of New York. Chicago-Kent College of Law offers you the opportunity of securing the degree of LL. B. in three years without interfering with your present occupation. Thousands of successful alumni. Faculty composed of leading practitioners and judges of Chicago. Call or write for free catalog. Address Secretary, Chicago-Kent College of Law, Central Y. M. C. A. Building, 19 S. La Salle St., Chicago, Ill. Dept. or Tel.: Main 7989, 140 Dearborn Street.

The College of Physicians and Surgeons of Chicago College of Medicine, University of Illinois will open its regular session Sept. 27, 1910. Laboratory equipment, clinical facilities unsurpassed. Individual instruction and bedside instruction a feature. Students allowed to specialize in elective subjects. Send for catalogue S.
FRANK B. EARLE, M. D., Sec'y.
Congress & Honore Sts., Chicago, Ill.

College of Engineering
Learn of this splendid school, the best in one of the five years' leading courses that prepare you to enter any world situation in the engineering field at their option. Graduates in demand at salaries of large cities, of extensive electrical concerns or of great railroad systems. Catalogue on request. Term opens Sept. 19th.
Northwestern University
Box A. EVANSTON, ILL.

MONTICELLO Ideal school for girls. Two years' course. Faculty of Specialists in charge of each department. English, Classic and Continental Literature, Music, Art, etc. Fine Gymnasium. Tennis, Outdoor Sports. Address Miss Martina C. Erickson, Principal, Godfrey, Illinois. SEMINARY

LAISE-PHILLIPS SCHOOL FOR GIRLS
1423 Connecticut Ave., Washington, D. C.
College Preparatory, Academic and elective courses. 2 years' advanced course for high school graduates. Art, Music, Native French and German teachers. Domestic Science. Mrs. Sylvester Phillips, Principal.

Todd Seminary for Boys
1 hour from Chicago. 62d year. Our aim: Every Boy a Good Citizen. Send for catalog. NOBLE HILL, Principal, Woodstock, Ill.

Our Lady's Academy
Modern boarding school 45 miles from Chicago for girls under 12 and boys under 12 years. Address, DIRECTRESS, Manlius, Ill.

BUSINESS TRAINING, SALESMANSHIP
General Self-Development for any man who wants to increase his efficiency. Courses free. Write for Free Literature. The Sheldon School, 19th floor, Republic Bldg., Chicago.

NEW MEXICO MILITARY INSTITUTE Roswell, N. M.
Owned and supported by the Territory of New Mexico. Established by U. S. War Department. Location ideal; altitude 3,700; absolutely healthful.

Hahnemann Medical College—Evening School
Cor. Halsted and Washington Blvd.
Fall term opens Wednesday, Sept. 7th.
Write for our "self-supporting plan."

ST. ALBAN'S SCHOOL FOR BOYS Sycamore, Ill.
For illustrated year book, address the Headmaster, 350 Main St.
EUGENE F. SUEHSDORF, A. M.

Metropolitan Business College
WABASH AVE. and MONROE ST.
Summer Session now open.
Day and Evening Sessions. Reduced Rates.

EDUCATIONAL

HE ACADEM
F FINE ARTS
Number 6 East Madison Street
one of the largest and best
schools in the country, accommo
700 students annually. It
system, earnest endeavor and
application.
appeals to those who prefer
results and wish to
receive the painstaking care
vision of the owners, all
WILL PAY YOU TO INVEST
E THIS MODERN, PRACTI
SCHOOL IF YOU EXPE
UR ART TRAINING TO HEL
U EARN YOUR LIVING.
ay and night classes begin Sept. 6th
sending for catalogue please
this newspaper.

otion in Vocal Expressi
your business, whether your
you more welcome
special training in
what we can do from all
larynx, diction, technique,
chiefly, to whom, a more
Telling them for future
Public Readers and Impersonators
chers of Vocal Expression, Dramatic
tic Art and Physical Training.
includes physical
culture, expression, art of
telling, literary interpretation,
study, impersonation, dramatic
of parliamentary law, and other
requirements of kindred nature.
only courses in the country in which
addition Fall term opens
gue Free on request to
MBIA COLLEGE OF EXPRESSION
716 Steinway Hall Chicago, Ill.

Kenwood Institute
The Loring School for Girls
consolidated at 4000 Ellis Avenue,
Kenwood Institute has long been one of
academies affiliated with the University
and Mrs. Loring as principal
has for 35 years maintained a high
standard. Pupils are admitted on certificate
for school to all colleges accepting women.
past ten years three pupils each year
scholarships to Bryn Mawr. We offer
advanced courses for High School graduates
Preparatory and Special Courses.
Primary and Kindergarten department
ed advantages in Music, Art and Expression
Foreign Travel. Nearly all the pupils
ool, with tennis and basket-ball grounds.
ds. Handsome residence, overlooking
ath bedrooms. Catalogue on request.
Oakland 787. Fall term opens Tuesday
ber 20th.
ELLA DYER LORING, Principal
LEN DYER LORING,

out Institute
School for Homemakers
school does not prepare for college, but
a young woman with
women who have never attended school
duties and responsibilities of the home.
Only a limited number of students will be
in this department of the Institute.
atalog. address
L. D. HARVEY,
President Stout Institute,
Menomonie, Wisconsin.

Real School for Real Boys
earn about the notable work in
and fitting boys through
for College and Business
MORGAN PARK
ACADEMY
in Strength of Faculty, Wholesome
ool Life and Character-Building
with Military features. A Large School
Small Boys. Send for illus. literature.
Academy, Rev. A. Morgan Park, Ill.

OBERLIN
CONSERVATORY
OF MUSIC,
OBERLIN, OHIO.
musical opportunities for the advancement
music. Enjoys the intellectual and social
and Foreign countries. 4 years' high
or its equivalent, required
the comparison with a year ago shows de-
month. Most important was the beneficial
effect of generous rainfall upon the growing
and pastures. The promise of a record
growing crop draws nearer fulfillment, and,
with sustained profitable returns for farm
products, the outlook brightens for the in-
dustries.

"Market week" proved more than an ex-
perimental success. The great variety of
and made merchandise attracted from wide-
interested sections many new buyers, who
bought freely. Weather conditions were
favorable to increased operations in the im-
portant branches of production and distribu-

Distribution of Products More Rapid.

Transportation became remarkably extend-
ed, there having been enormous forwardings
of factory outputs, construction materials,
metals, live stock, and general merchan-
dise. Grain marketings rose to exceptional
proportions, while the demands for bread-
stuffs and provisions were stimulated for
both domestic and foreign needs.

Larger currency requirements for the in-
terior and liberal advances on farm products
caused firmness in money; but borrow-
ings for manufacturers and investment in se-
curities made little headway. Retail distri-
bution of seasonable staples is seen to be of
steady volume here and throughout western
districts.

Shipments from the wholesale district ex-
hibit satisfactory increase over this time last
year, and the current demand for fall and
winter lines is distinctly favorable in the
cotton, fancy goods, jewelry, clothing, foot-
wear, and food products.

Increases in "Futures" Assured.

Reports for early deliveries are negoti-
ated without difficulty now that agricul-
tural prosperity is virtually assured contin-
gent.

Reductions in iron and steel branches
are not large in aggregate, but there is wider
margin for cheaper costs and divergent
views as to actual quotations on business
booked at this time. The mills, forges,
and foundries are shops remain very active.
Specialties appearing in shipbuilding,
railroad equipment, and electrical
lines. Heavy absorption in wool sustained of
the raw supplies for the metal and woodworking
trades. The markets for hides, leather, lumber,
and minor metals discloses no special price
changes.

Total movement of grain at this port,
16,125,000 bu, compares with 12,192,900 bu
last week and 11,613,016 bu a year ago.
Compared with 1908, the receipts increased
37 per cent, but shipments decreased 4 per
cent.

Flour Receipts Take a Tumble.

Flour receipts were 135,169 brls, against
166,586 brls last week and 155,412 brls a year
ago. The shipments were 160,038 brls,
against 198,520 brls last week and 202,603
brls a year ago.

Aggregate receipts of cattle, hogs, and
sheep, 290,061 head, compared with 286,827
head last week and 231,841 head last year.
Receipts of hides were 3,120,300 lbs, against
2,880,000 lbs last week and 2,285,856 lbs in
1908. Wool receipts, 4,306,900 lbs, compare
with 3,895,900 lbs last week and 4,308,455 lbs
last year.

Lumber receipts were 51,739,000 feet,
against 50,594,000 feet last week and 37,-
070,000 feet in 1909.

Heats Continue Up; Grains Down.

Compared with the closings a week ago,
cash prices are unchanged in flour and pork,
but higher in sheep, 10c a cwt; lard, 17½c a
barrel; choice cattle, 20c a cwt, and ribs, 63½c
a cwt; and lower in wheat, 1c a bu; oats, 1½c;
corn, 1½c, and hogs, 5c a cwt.

Bank clearings, $243,894,670, are 3.8 per
cent under those of the corresponding week
last year, and compare with $215,200,613 in
1908.

Failures reported in the Chicago district
numbered 28, against 29 last week, 17 in 1909,
and 24 in 1908. Those with liabilities over
$5,000 number 11, against 10 last week, 6 in
1909, and 6 in 1908.

Bradstreet's Report Optimistic.

New York, Aug. 19.—Bradstreet's tomorrow
will say:

Crop reports and fall jobbing trade show
further improvement. This is more marked
in the west, where general rains have im-
proved corn, and where house trade has ex-
panded as the result of the arrival of coun-
try buyers. Other developments of the week
have been largely favorable.

Building remains active at many centers
and lumber and hardware are in better de-
mand at the west while quiet east and south.

Business failures for the week ending
Aug. 18 were 222 in the United States, against
208 last week, 183 in the like week of 1909,
and 159 in 1908, 150 in 1907, and 155 in 1906. Busi-
ness failures for the week in Canada number
32, which compares with 20 for last week
and 36 in the corresponding week of 1909.

Sentiment Improves, Says Dun.

R. G. Dun & Co.'s weekly review of trade
tomorrow will say:

While trade contraction continues, senti-
ment improves and the basic conditions un-
derlying the situation appear stronger.

While quietness prevails in most depart-
ments of the iron and steel market, there has
been practically no further decline in quota-
tions. The general opinion appears to be
that the lowest point has now been reached
and that any change from now on will be
toward a higher level.

Many shoe manufacturers have complet-
ed contracts on fall goods and are now doing
little owing to lack of supplementary fall
orders. Most of the New England factories
are still running on part time. The hide
market is less active and the advanced prices
demanded of late have checked the demand.

Bank Clearings of the Week.

Bradstreet's bank clearings report for the
week ending Aug. 18 shows an aggregate of
$3,000,000,000, as against $3,400,682,000 last
week and $3,280,874,000 in the corresponding
week last year.

The following is a list of the cities:

	Total.	Per Inc.	Per Dec.
New York	$1,420,000,000		2.1
Chicago	240,000,000	1.1	
Boston	185,700,000		7.1
Philadelphia	140,000,000	2.1	
St. Louis	48,000,000	4.3	
San Francisco	45,000,000	.6	
Pittsburg	43,000,000		1.4
Baltimore	37,000,000	2.1	
Cincinnati	28,000,000	2.1	
Kansas City	27,000,000		3.6
New Orleans	14,000,000	12.4	
Minneapolis	14,000,000		2.4
Detroit	12,000,000	12.5	
Cleveland	11,000,000	10.0	
Los Angeles	10,000,000	14.9	
Omaha	10,000,000		5.7

(Continued on page 12, column 6.)

BUSINESS, COMMERCIAL AND FINANCIAL SECTION

WANT ADS

The Chicago Daily Tribune.

PART TWO PAGES 11 TO 18

SATURDAY, AUGUST 20, 1910.

CROP RAINS LIVEN BUSINESS WORLD

Money Moves Into Farming Area, Ignoring Securities and Manufacturers.

"MARKET WEEK" SUCCESS.

Attracted Many New Buyers; Weather Aids Rapid Distribution.

Dun's weekly review of Chicago trade to-day will say:

The developments affecting trade in general the week are encouraging for the future. The aggregate of payments through the banks shows a larger use of money, although the comparison with a year ago shows de-crease. Most important was the beneficial effect of generous rainfall upon the growing corn and pastures. The promise of a record growing crop draws nearer fulfillment, and, with sustained profitable returns for farm products, the outlook brightens for the in-dustries.

"Market week" proved more than an ex-perimental success. The great variety of seasonable made merchandise attracted from wide-ly interested sections many new buyers, who bought freely. Weather conditions were favorable to increased operations in the im-portant branches of production and distribu-tion.

Distribution of Products More Rapid.

Transportation became remarkably extend-ed, there having been enormous forwardings of factory outputs, construction materials, metals, live stock, and general merchan-dise. Grain marketings rose to exceptional proportions, while the demands for bread-stuffs and provisions were stimulated for both domestic and foreign needs.

Larger currency requirements for the in-terior and liberal advances on farm products caused firmness in money; but borrow-ings for manufacturers and investment in se-curities made little headway. Retail distri-bution of seasonable staples is seen to be of steady volume here and throughout western districts.

Shipments from the wholesale district ex-hibit satisfactory increase over this time last year, and the current demand for fall and winter lines is distinctly favorable in the cotton, fancy goods, jewelry, clothing, foot-wear, and food products.

Increases in "Futures" Assured.

Reports for early deliveries are negoti-ated without difficulty now that agricul-tural prosperity is virtually assured contin-gent.

Reductions in iron and steel branches are not large in aggregate, but there is wider margin for cheaper costs and divergent views as to actual quotations on business booked at this time. The mills, forges, and foundries are shops remain very active. Specialties appearing in shipbuilding, railroad equipment, and electrical lines. Heavy absorption in wool sustained of the raw supplies for the metal and woodwork-ing trades. The markets for hides, leather, lumber, and minor metals discloses no special price changes.

Total movement of grain at this port, 16,125,000 bu, compares with 12,192,900 bu last week and 11,613,016 bu a year ago. Compared with 1908, the receipts increased 37 per cent, but shipments decreased 4 per cent.

Flour Receipts Take a Tumble.

Flour receipts were 135,169 brls, against 166,586 brls last week and 155,412 brls a year ago. The shipments were 160,038 brls, against 198,520 brls last week and 202,603 brls a year ago.

Aggregate receipts of cattle, hogs, and sheep, 290,061 head, compared with 286,827 head last week and 231,841 head last year. Receipts of hides were 3,120,300 lbs, against 2,880,000 lbs last week and 2,285,856 lbs in 1908. Wool receipts, 4,306,900 lbs, compare with 3,895,900 lbs last week and 4,308,455 lbs last year.

Lumber receipts were 51,739,000 feet, against 50,594,000 feet last week and 37,-070,000 feet in 1909.

Heats Continue Up; Grains Down.

Compared with the closings a week ago, cash prices are unchanged in flour and pork, but higher in sheep, 10c a cwt; lard, 17½c a barrel; choice cattle, 20c a cwt, and ribs, 63½c a cwt; and lower in wheat, 1c a bu; oats, 1½c; corn, 1½c, and hogs, 5c a cwt.

Bank clearings, $243,894,670, are 3.8 per cent under those of the corresponding week last year, and compare with $215,200,613 in 1908.

Failures reported in the Chicago district numbered 28, against 29 last week, 17 in 1909, and 24 in 1908. Those with liabilities over $5,000 number 11, against 10 last week, 6 in 1909, and 6 in 1908.

Bradstreet's Report Optimistic.

New York, Aug. 19.—Bradstreet's tomorrow will say:

Crop reports and fall jobbing trade show further improvement. This is more marked in the west, where general rains have im-proved corn, and where house trade has ex-panded as the result of the arrival of coun-try buyers. Other developments of the week have been largely favorable.

Building remains active at many centers and lumber and hardware are in better de-mand at the west while quiet east and south.

Business failures for the week ending Aug. 18 were 222 in the United States, against 208 last week, 183 in the like week of 1909, and 159 in 1908, 150 in 1907, and 155 in 1906. Busi-ness failures for the week in Canada number 32, which compares with 20 for last week and 36 in the corresponding week of 1909.

Sentiment Improves, Says Dun.

R. G. Dun & Co.'s weekly review of trade tomorrow will say:

While trade contraction continues, senti-ment improves and the basic conditions un-derlying the situation appear stronger.

While quietness prevails in most depart-ments of the iron and steel market, there has been practically no further decline in quota-tions. The general opinion appears to be that the lowest point has now been reached and that any change from now on will be toward a higher level.

Many shoe manufacturers have complet-ed contracts on fall goods and are now doing little owing to lack of supplementary fall orders. Most of the New England factories are still running on part time. The hide market is less active and the advanced prices demanded of late have checked the demand.

Bank Clearings of the Week.

Bradstreet's bank clearings report for the week ending Aug. 18 shows an aggregate of $3,000,000,000, as against $3,400,682,000 last week and $3,280,874,000 in the corresponding week last year.

The following is a list of the cities:

	Total.	Per Inc.	Per Dec.
New York	$1,420,000,000		2.1
Chicago	240,000,000	1.1	
Boston	185,700,000		7.1
Philadelphia	140,000,000	2.1	
St. Louis	48,000,000	4.3	
San Francisco	45,000,000	.6	
Pittsburg	43,000,000		1.4
Baltimore	37,000,000	2.1	
Cincinnati	28,000,000	2.1	
Kansas City	27,000,000		3.6
New Orleans	14,000,000	12.4	
Minneapolis	14,000,000		2.4
Detroit	12,000,000	12.5	
Cleveland	11,000,000	10.0	
Los Angeles	10,000,000	14.9	
Omaha	10,000,000		5.7

(Continued on page 12, column 6.)

LATE WALL STREET NEWS AND GOSSIP.

New York, Aug. 19.—[Special.]—Though D. G. Reid has been for several years the most prominent figure in Rock Island af-fairs he apparently is the least concerned of any one in sudden changes that have taken place during the last few weeks in the own-ership of Rock Island securities.

Wall street is beginning to wonder if his influence in the property has been weak-ened. That he should have been the most prolific source of both inspiration and stocks to the Pearson-Farquhar syndicate, and should have had apparently so little to do with the redistribution of those stocks, would alone be enough to arouse curiosity as to his present position. There are those who think he expected to recover possession of the stocks on his own terms, and was dis-appointed.

W. H. Moore is understood to have taken a large interest in the syndicate formed by Kuhn, Loeb & Co. Mr. Reid's name never has been mentioned as a participant in that syndicate's transactions. No secret is made of the fact that some of the new interests in Rock Island are unfriendly to Mr. Reid. He is still abroad.

If Mr. Reid has lost his commanding posi-tion in Rock Island affairs, nothing sur-vives of the Moore crowd. It was a crowd of four, then of three, and when only two were left it was a crowd no more. Lat-terly it has been the "Reid-Moore interest." The hyphen is now in question, and con-trol of the Rock Island property is thought to be in debatable ground.

Figures attributed to President Shaugh-nessy of the Canadian Pacific were forwarded to the financial district from Montreal today which showed that of the entire outstanding stock of the Canadian Pacific fully 65 per cent is owned in Great Britain, while Cana-dian investors themselves hold only 10 per cent of the stock. As much is held in the United States as in Canada and the remain-ing 15 per cent of the road's common stock is in the hands of investors on the continent. Nearly all the 4 per cent preferred stock and the 4 per cent debenture stock of the Cana-dian Pacific is held in Great Britain. In this connection interest attaches to the esti-mate by a Canadian financial periodical of the amount of foreign capital invested in Canada. It is placed at a total of $962,000,000, of which $605,000,000 has been drawn from Great Britain, $279,000,000 from the United States, and about $78,000,000 from other coun-tries.

The committee of which Brayton Ives is chairman, has given notice to depositors of stock under the modified plan of reorganiza-tion of the Mobile, Jackson and Kansas City railroad company and the Gulf and Chicago railway company that the seventh installment of $2.50 a share required from stock-holders has been called and payable on or before Aug. 30 at the office of the Metro-politan Trust company, 60 Wall street. Not-ice also is given that the depositors may at the same time pay the remaining install-ments, and those paying in full will at their option receive credit on account of such pay-ment for all coupons representing interest upon the mortgage bonds of the two railroad companies maturing on July 1, 1908, or earlier. Interest at the rate of 5 per cent a year will be allowed on all payments.

Jules S. Bache, head of the stock exchange firm of J. S. Bache & Co., returned from abroad today. Of conditions in Europe he said:

"Crops in France are proving especially poor, and the same can be said of practically every country in Europe with the exception of Austria-Hungary.

"French investors would be glad to buy our securities, which pay them good returns, if they only can find some time to do it, when securities will seem safe from violent fluctua-tions because of political conditions. In Eu-rope investors are unable to grasp the mean-ing of the sudden changes in political affairs here."

It is authoritatively stated that there is nothing of unusual or striking character in the affairs of the Manistique and Lake Supe-rior Railroad company. The property was bought by the present owners before Newman Erb and his associates acquired control of the Ann Arbor railroad company. It is under-stood negotiations between the controlling in-terests in the two properties are in progress, which likely will result satisfactorily to both. It seems to be expected in well informed circles that the Ann Arbor will acquire the Manistique road, which operates from Manis-tique, Mich., to Shingleton, a distance of about forty miles.

Members of the committee recently organ-ized and which is asking for deposits of the 4½ per cent consolidated mortgage bonds of the Detroit, Toledo and Ironton Railway com-pany, are confident of their ability to carry through in due time a satisfactory reorgan-ization plan. The committee is not prepared to make public the terms of the plan, but in the formulation of it every effort will be made to protect as fully as possible all classes of security holders and also put the road in the strongest possible position.

London did little in this market today, many arbitrage brokers reporting that they did not make a single transaction for foreign account. At the same time they stated that Europe was disposed to sell stocks, but un-able to find a market at the price limits placed on selling orders.

It is announced that Speyer & Co. have re-sold the $2,242,000 state of New York 4 per cent canal improvement bonds delivered to them on Wednesday.

SEES A NEW PLAN IN MARKET WEEK

Committee Considers a Movement for Outlying Districts of the City.

BIG SUCCESS DOWNTOWN.

Sales in All Lines of Merchandise Boosted; Even New Yorker Here to Buy.

So great has been the success of the first Chicago market week in the downtown dis-trict which closes today, a second market week may be held later in the year, em-bracing only the business sections of the out-lying districts.

Such is a plan that was discussed yester-day at a meeting of the market coöperation committee of the Chicago Association of Commerce, when S. H. Shoninger was dele-gated to confer with representatives of the business men's associations in sections of the city outside of the loop, with a view of push-ing such a movement if they are favorable to the plan.

The action of the committee in the outcome of suggestions from merchants of these dis-tricts that the scope of market week be ex-tended beyond the confines of the loop.

Boston Man Is Impressed.

W. C. Watt of the William Filnes' Sons company, Boston, left for the east at night after a two days' investigation of the mar-ket week plan and the selling qualities of Chicago-made goods. Before his departure he expressed himself as more than satisfied with his observations and said he thinks will send buyers to the Chicago market to buy goods for the fall and winter trade as a result of his investigations.

The Filnes' Sons company is one of the largest firms in the east dealing in women's, misses', and children's ready made goods, and, according to Mr. Watt's statement, had never before bought in any market west of Detroit.

"I was surprised at the light and com-modious places in which Chicago goods are made," said he. "In the east the factories and show rooms are not nearly so good."

New York Buyer Comes Here.

For the first time in the history of Chicago, so far as is known, a buyer has come from New York to the local market. During the day a garment buyer for the Macy general stores of that city arrived in Chicago on a mission for his firm, which had sent him here on learning of the market week plan. He spent the entire day inspecting the estab-lishments manufacturing his line and was en-thusiastic enough to place orders at once to prompt deliveries could be made.

"The market week plan is a big benefit to Chicago," said Isaac Kelm, third vice presi-dent of Siegel, Cooper & Co. "It reminds me of the old days when Chicago products were shown in an exposition building on the lake front.

"Market week is found to be productive of good results. It can't help being so because it brings to Chicago people a loyalty to Chicago made goods that means much to the manu-facturers. Residents would rather buy Chi-cago made goods than those of foreign manu-facture. That fact has been clearly demon-strated this week. There has been a material increase in our business and many strangers were attracted to the city."

"Boon for Whole City."

"Market week has been a good thing for all Chicago," said Richard C. Hall, presi-dent of the Duck Brand company, wholesale dealers in rubber goods.

W. S. Brown, general manager of Hill-man's department store, thought the market week had been a big benefit to the manu-facturers and the wholesalers.

"It has given them an opportunity to dis-play their wares and show to buyers that goods can be bought here without going east," said he.

E. S. Conway, vice president of the W. W. Kimball Piano company, saw in the plan an educational movement for Chicago's own residents.

"I think the week has been a great suc-cess," was his comment. "It has this effect: The display impresses on the minds of Chi-cago residents the importance of Chicago as a manufacturing center. Many residing here have been surprised at the extent and quali-ty of Chicago products as shown in the dis-plays. Trade has been good with us during the week."

"Stimulates the Local Trade."

Harry A. Wheeler, vice president of the Union Trust company and chairman of the executive committee of the Chicago Associa-tion of Commerce, said that as a movement market week is of the greatest importance.

"There are two essential things to pursue —cultivation of the home market by Chicago manufacturers and a co-operation between the local manufacturer and retailer in learn-ing the styles acceptable to the Chicago mar-ket that cannot help but be of benefit to the manufacturer in his outside trade," he said.

"Chicago trade has been neglected by the Chicago manufacturer to a considerable ex-tent. He has sent traveling salesmen to the state of Washington or some other distant point without appreciating the fact that right at home he has a market represented by over 2,000,000 people.

"Not having the worth and wide variety of Chicago-made goods brought to their at-tention, Chicago merchants have bought largely in other markets.

"This has reacted unjustly against the Chicago manufacturer by outside merchants saying, 'Why should we buy your goods when your own merchants do not do so?' This thought suggested the market week plan—to give the Chicago manufacturer to show what he makes and let the buyers de-cide as to its worth. The results have been more than satisfactory and the displays have been a credit as well as a surprise."

BIG WEEK IN DRY GOODS.

Marshall Field & Co., in their weekly re-view of the dry goods trade, says:

"Merchants from all parts of the country have responded to personal invitations to combine business with pleasure and visit the city for fall buying during market week. The percentage of increase in the number of visiting merchants over the same week a year ago is large.

"All are enthusiastic over the wonderful display of Chicago made goods and confess that they have had a surprising revelation of the great strength of this city as a mar-keting and manufacturing center. Espe-cially have they been pleased with the edu-cational features of the window decorations in which processes of manufacture were shown from the raw material to the finished products. The many new customers that have been brought to this market during this week, and the expressions from them, show plainly that they had not known before the inestimable line of goods that are man-ufactured or controlled by Chicago firms.

"A large representation of merchants from the west and southwest, particularly Okla-homa, Montana, Texas, Idaho, and Colorado, have been in the market this week, not only as visitors but as heavy buyers. They report improved conditions in their sections of the country. Nearly every state in the union has been represented, and retailers have never shown more evidence of satisfaction with merchandise to be found in this market. The success thus far leads us to feel that the idea of making market week an annual af-fair should be encouraged."

NEWS AND GOSSIP OF BOARD OF TRADE.

Premiums for cash wheat were a shade firmer relative to the futures, contract grades being quoted ¼@¾c over the September on track, compared to September price to ¾c over the previous day. Sales here were about 275,000 bu, including 75,000 bu No. 2 hard for export via Montreal, 125,000 bu No. 2 red to go to New York, and 60,000 bu No. 2 hard to New York mills. The St. Louis cash market was weak and about 1c lower, and a heavy tone was also reported at Kansas City.

Indications point to a falling off soon in the winter wheat movement, although it probably will be much larger than a year ago for some time. On the other hand the spring wheat movement is starting in un-usually early, and is increasing steadily. Minneapolis stocks showed an increase for the week of 80,000 bu. The cash market at that point was steady, relatively, with No. 1 northern 1¼@¾c over the September.

Wheat traders were more bearish late yes-terday than any time so far, and the ma-jority are expecting still lower values. Re-ported cash sales of an important character did not have much effect, although part of the wheat sold was for export.

It is expected there will be considerable pressure from hedging sales against spring wheat, and there was considerable selling for the northwest during the day. The bears were also elated at the turn foreign condi-tions had taken. Large world's shipments are expected and the fact that the continent was reported to be a reseller of cargoes was regarded as a bearish circumstance.

It is expected there will be considerable liquidation of September wheat if the price goes much lower, as considerable wheat was bought at much higher figures.

From a statistical standpoint the foreign situation does not look bullish aside from the shortage in the French crop. Stocks abroad and afloat are now about 66,000,000 bu, or 21,000,000 bu larger than a year ago and shipments are increasing. Argentine, India, and Australia all put afloat considera-bly more wheat than a year ago, and fair increase in the European visible is looked for.

World's shipments for the week are esti-mated at 11,500,000, compared to 10,112,000 bu a year ago. Liverpool reported that Danubian wheat was being pressed for sale and that new English wheat was also being offered freely. The continent was reported to be reselling cargoes.

Some improvement was noted in the cash demand for product and there has been more outside buying recently. This buying has been based a good deal on the belief that packers will sustain values for futures in order to help the cash markets. Moreover, there is understood to be quite a large short-age in lard and ribs for nearby delivery.

Cash corn men say the demand for corn from the east is slow, and that sales are light compared to what they should be at this sea-son of the year. Offerings of both corn and oats from the country were fair yesterday. Sample corn was steady to ¼c lower and oats steady to ¼c off. Sales for shipment were 150,000 bu corn and 225,000 bu oats.

Bradstreet's reported the exports of wheat and flour and corn from both coasts for the week, with comparisons, as follows:

	Wheat and flour.	Corn.
This week	1,403,000	49,000
Last week	1,726,000	1,000
Last year	1,370,000	156,000
Since July 1	6,040,000	11,092,000
Last year	1,907,000	992,000

Argentine shipments of grain and flaxseed for the week, with comparisons, follow:

	Wheat.	Corn.	Flaxseed.
This week	1,560,000	4,616,000	264,000
Last week	1,856,000	1,096,000	272,000
Last year	904,000	2,744,000	216,000
Since Jan. 1	56,272,000	21,344,000	20,152,000
Last year	50,904,000	50,045,000	24,344,000

Visible supply of grain in chief ports of Argentina, with comparisons, follow:

	This week.	Last week.	Last year.
Wheat	1,240,000	1,400,000	640,000
Corn	4,000,000	4,880,000	3,413,000

For five days receipts of oats at Chicago have aggregated about 7,250,000 bu this week and with today's arrivals counted the total for the week will run up to at least 8,000,000 bu. This is the largest week's run of oats in many years, if not the largest on record.

Estimates of the world's wheat crop so far published, and none authoritatively, range from 3,000,000,000 to 3,200,000,000 bu. A year ago the total was placed at 2,472,000,000 bu, showing a considerably smaller crop this year.

B. W. Snow finds prospects for the corn crop in Nebraska generally favorable and estimates a crop of 200,000,000 bu for the state, barring damage from frosts. This is more than raised last year.

Receivers expect a large run of corn from Illinois points next week. Sales the last few days for ten day shipment have been of fair volume and this corn will be coming in soon.

George E. Cathcart and Harry M. Neben have applied for membership on the board of trade. Memberships of Burt W. Mark and Eugene R. Dibble have been posted for transfer.

SUPPORT FEEBLE; WHEAT IS BROKEN

Sufficient Pressure on All the Little Swells to Offset Any Buying.

CASH SALES ARE LARGER.

Liquidation of Long Corn and Heavy Offerings of May Oats Features.

New low points were made in wheat for the present down movement yesterday, and the finish saw figures not far from the bot-tom. Large wheat was sold quite freely, and there was sufficient pressure put on the mar-ket on all the little swells to offset any buy-ing. Local professionals were bearish as a rule, and in addition to their selling there were liberal offerings from commission houses. Closing prices were 1@1¼c off.

The news was mostly of a bearish char-acter, the only thing in favor of the bulls in the day's developments being liberal sales of cash wheat from here—200,000 bu, including 75,000 bu No. 2 hard for export via Montreal and 125,000 bu No. 2 red and 60,000 bu No. 2 hard to New York. Aside from this there was no material encouragement for the bulls, who, near the close, sold out quite a little wheat.

Foreign News Is Bearish.

Broomhall forwarded a grist of bearish news from Liverpool which had much to do with stamping the market lower, while later foreign developments were also bearish. One continent was said to be reselling cargoes bought a few days ago, and generally the crop news from France and other countries was more favorable. Antwerp, Budapest, and Berlin were all a little lower, while Liv-erpool was ½@¾d off. Paris closed un-changed to ⅛c higher.

Danubian wheat is being offered freely, and this is affecting the European markets as well as the weakness on this side. The fail-ure of the reported export sales to stir up any buying enthusiasm was bearishly construed ahead, as reflecting a set of bearish condi-tions on this side. World's shipments were placed at 11,500,000 bu, against actual exports of 10,112,000 bu a year ago.

Cash Premiums Made Higher.

Cash prices here were a little firmer, con-tract grades on track being quoted ¼@¾c over the futures. In the southwest there was a weaker tone. Total northwest receipts for the day were 410 cars, against 97 a year ago, showing the free movement of spring wheat that has started. Arrivals are being observed this was the increase in Minneapolis stocks of 80,000 bu for the week. Primary on sup-plies in the northwest will increase relatively much faster than a year ago, as there is a much smaller flour trade than last year at this time.

Primary arrivals footed up 1,191,000 bu, against 880,000 bu a year ago. Shipments from western points were 814,000 bu, com-pared to 768,000 bu a year ago. Local arriv-als were 367,000 bu, with 347,000 bu the estimate of the day's inspection. Argentine shipments were 1,120,000 bu. Argentine advices were more favorable in regard to wheat.

Flour Trade Is Slow.

Mills generally report a moderate demand for flour. Stocks of wheat owned by the millers are supposed to be large, compared to a year ago. Export clearances from this country and Canada for the week were 1,403,000 bu, against 2,370,000 bu a year ago.

Selling of wheat was headed by Armour, Bartlett-Frazier, Wagner, Logan-Bryan, Ware-Leland, and Barrell. J. Rosenbaum and Barrett were buyers of September on the first decline. Chapin, Clement-Curtis, Colvin, and Gardner-Paddleford were on the buy-ing side. Near the close Chapin, Logan-Bryan, and Lake were sellers.

Corn Shows Weaker Tone.

Corn showed unmistakable signs of weak-ness. The pressure of long corn was steady, and buyers were filled up every eighth down. Liquidation appeared to be quite general in all months, and there was little in the news to encourage a bullish attitude. The country is selling corn quite freely, reports of the condition of the crop were the most flattering received in some time, and although stocks are light there is only a moderate demand for cash corn.

Snow estimates the Nebraska crop at 19,-000,000 to 20,000,000 bu more than a year ago, with the only danger from frost, and Lyle estimates the Illinois crop at 280,000,000 bu. The improvement of the crop since the rains is said to have been remarkable. Heating prices showed net losses of ¼@1⅛c.

Receipts here were 180 cars, with 190 cars the estimate for today. Primary arrivals were 367,000 bu, against 347,000 bu a year ago. Cash sales here were 150,000 bu. Liv-erpool closed ¾d lower. Argentine ship-ments for the week were 4,318,000 bu. Weather was fine over the belt, with pre-dictions for generally fair conditions to con-tinue.

More Pressure on Oats.

Heavy selling of May oats, led by Bartlett-Frazier, Armour, and Arnot, undermined the strength of this market, and caused net losses of ¼@⅝c. The buying of May has been heavy for some time, but yesterday there was some indication of liquidation. Cash prices were ¼@⅝c lower and sales were 295,000 bu.

Receipts here were 740 cars, with 366 cars the estimate for today. Receipts of oats at Chicago for the week will run about 8,000,000 bu, supposed to be the largest on record. The enormous stocks, with slow cash demand and continued fair offerings from the country, have been the bear factors, with the weak-ness in other grains a factor during the day.

Sharp Gains in Provisions.

Provisions finished with sharp gains throughout the list. Offerings were fair right at the start, and values were lower, but buying headed by the Cudahy Packing company started an upturn, shorts later joining in the buying. Near the last offer-ings were much lighter. There was a little talk of improvement in the cash demand, which was a factor. Receipts of hogs here were 14,000, with 30,000 the estimate for today. Hogs at the yards were 70 per cent. Receipts at western points were 55,000, against 48,000 a year ago.

Flaxseed Is 1 Cent Lower.

Flaxseed was 1c lower. No. 1 northwestern closed at $2.46; No. 1 from the northwest, $2.45, and No. 1 southwestern, $2.39. Duluth closed 1c lower to 3c higher, September sold at $2.46, October at $2.38, November at $2.32, and December at $2.36. Receipts were 1 car. Minneapolis was 1c lower. Cash on track sold at $2.45. Receipts were 8 cars.

Timothyseed was firm. September closed $6.10 bid; October, $6.00 bid, and March, $6.10. October cloverseed was quoted at $14.30.

Rye was steady. September closed 76c asked; December, 76c bid and 78c asked. No. 2 was offered at 76@76½c; No. 3, 69@74c; No. 4, 66@68c. Receipts were 7 cars.

Barley was unchanged. Receipts were three cars for new and eight for old; mixing, 68@69c; screenings, 59@64c. Receipts were 27 cars.

AMERICAN GRAIN MARKETS.

MINNEAPOLIS, Minn., Aug. 19.—[Special.]—Local grain market opened today on the same level as yesterday's closing, and after a few fluctuations closed unchanged. September closed 1c lower than yester-

STREET RAILWAYS GET RAISE

Rehabilitation Brings Increased Taxes to Two Companies.

CLEANUP DAY FOR BOARD.

Mrs. Marshall Field Among Last to Gain Reduction.

Substantial increases in the personal prop-erty assessments against the Chicago Rail-ways company and the Chicago City Rail-way company were made by the board of review yesterday. Besides being "cleanup" day—the last day of the board's sessions for 1910—yesterday was the big day for the transportation companies and the changes in the assessments of all of them amounted to many millions of dollars.

In the opinion of the board of review the assessors did not fix the assessments of the two big street car companies at an adequate figure in view of the extensive work of re-habilitation that has been done within the year. In 1909 the reviewers fixed the assess-ment of the Chicago Railways company at $14,000,000. This year they made it $20,000,-000, but upon the protest of John M. Roach it was reduced to $18,240,000.

Rehabilitation Brings Raise.

In the case of the Chicago City railway company, the reviewers in 1909 fixed the company's assessment at $10,500,000 and this year concluded that $1,500,000 should be added to the 1909 figures for rehabilitation. Therefore they raised the 1909 figure to $12,-000,000 for 1910.

The case of the Chicago consolidated com-pany is likely to be an opposite in its re-sult. The assessment in 1909 amounted to $1,891,680, while this year the assessors fixed it as $3,526,275. The company in its 1910 schedule announced its personality to be worth $1,948,817. The assessment, it is ex-pected, will be fixed something near the $2,000,000 mark.

Among the transit companies protesting against assessments were the Metropolitan and Northwestern "L" lines. The former obtained a reduction of $300,000 from $3351,-000 for personal property at its headquarters, 169 Jackson boulevard. The Northwestern secured a reduction from $248,400 to $158,400 personality at its quarters, 135 Adams street.

Assessment of Railroads.

With the figures of last year for compari-son, these are the assessments fixed by the reviewers on representative steam railroads in Chicago:

	1909.	1910.
Chi. and W. Ind., Dearborn sts.	$1,800,000	$1,937,500
Pere Marquette, 209 Clark-st.	10,000	10,000
Wisconsin Central, 71 Jackson-bl.	87,625	87,500
L. S. and M. S., La Salle-st. sta.	111,146	41,979
C. B. and Q., 209 Adams-st.	1,602,980	1,607,127
Chi. and G. T., 152 Jackson-bl.	15,000	15,000
B. and O. connect., 135 Adams.	10,000	10,000
G., C., C. & St. L., 225 Clark-st.	6,000	6,000
Union Stock Yards Tr. Co.	$ 5,140,000	$ 2,950,000

Mrs. Marshall Field, because she is now residing in London, will pay taxes on but $150,000 worth of personal property this year instead of $225,000, the amount fixed by the assessors. The assessors' figures included a penalty of $75,000 for failure to file a sched-ule, but the reviewers remied that by re-ducing the assessment to $100,000 and fixing the penalty at $50,000.

Kimball E. Valentine of the corporation counsel's office convinced the reviewers

Sept., December, Dec. lower, and May 3c lower. Local elevator stock increased 80,000 bu for the week. This was the first weekly increase this year. Minneapolis today received 280 cars of wheat, against 92 cars a year ago; Duluth 180 cars, against 8, and Winnipeg 70, against 12. September opened $1.10¾; high, $1.10¾; low, $1.10; close, $1.10¼@ 1.10¾. December opened $1.12; high, $1.13; low, $1.11¾; close, $1.11¾@1.11¾. After early decline, wheat and demand continued strong. Elevator bought a few cars. No. 1 northern sold for 1¼@2c above the September option. Closing was practically: No. 1 northern, $1.11¾@1.12¾; to arrive, $1.11¼@1.12¾; No. 2 northern, $1.10¼@1.10¾; to arrive, 3c to 4c under. No. 3 wheat, $1.09¼@1.09¾. CORN—No. 3 yellow, 61c. OATS—No. 3 white, 34¼@35c. Clearances, 374,000 bu. Primary wheat receipts, 1,181,200 bu; shipments, 367,282 bu. RYE—No. 2, 97½@97½c. MILLSTUFFS—Unchanged. Bran in sacks, $20.50. FLOUR—Receipts, 9 cars, year ago 2; shipments, 1; demand continued for both spot and to arrive. Flax eased at the close Duluth September price. Closing price $1.08.

BARLEY—Receipts, 52 cars, year ago 60 cars. Shipments 27 cars. Market held steady. Demand strong for all grades, especially new malting barley. Prices unchanged. Closing range, 60@75c.

FLOUR—Shipments, 35,010 brls. First patents in wood, f. o. b. Minneapolis, $4.60@4.70; second patents, $4.10@4.30; first clears, $3.20@4.10; second clears, $2.60@2.80.

NEW YORK, Aug. 19.—FLOUR—Quiet and nominally lower; receipts, 37,259 brls; shipments, 17,601 brls. RYE FLOUR—Firm. CORNMEAL—Steady. RYE—Dull. BARLEY—Quiet. WHEAT—Spot, weak; new No. 2 red, $1.04¼, elevation, and $1.07¾, f. o. b.; new No. 1 northern, $1.21¾, f. o. b., to arrive. There was a quiet trade in wheat and prices were lower on easier cables and pressure of supplies, which caused the liquidation closing at 1¼@1¾c net decline. Cables were lower. Spot export: September, $1.07@1.07¼; closed, $1.07; December, $1.10¼@1.11¼; closed, $1.10¼; receipts, 49,800 bu; shipments, 3,000 bu. CORN—Spot, weak; No. 2, 71c, nominal, elevator, domestic basis to arrive. Option market was without transactions, closing 1½@c net lower. September closed, 60¼c; shipments, 5,042 bu. OATS—Spot, steady; new standard white, 40¼c; new No. 2 white, 41c; do No. 3, 40¼c; do No. 4, 40c; receipts, 190,625 bu; shipments, 1,000 bu.

DULUTH, Minn., Aug. 19.—Close: WHEAT—On track, No. 1 hard, $1.12¾; No. 1 northern, $1.12¾; No. 2 northern, $1.07¾@1.10¾; to arrive No. 1 northern, $1.13¾; No. 2 northern, $1.07¾@1.10¾; September, $1.12¾ asked; December, $1.12⅝ bid; May, $1.17¾ nominal; durum on track in store, and to arrive, No. 1, 95¾c; No. 2, 91¾c; September, 95¾c bid; December, 95¾c bid; May, 97¾c bid. FLAX—On track, in store, to arrive, and September, $2.45; October, $2.33 bid; November, $2.32 nominal; December, $2.28 nominal. CASH GRAIN—WHEAT—No. 1 hard, 1 car, 1,000 bu; No. 1 northern, 1 car, 1,000 bu; No. 2 northern, 1 car, 1,000 bu; year ago, 2,347 bu; oats, 1,503 bu; barley, 23,942 bu; rye, 1,979 bu; flax, 799 bu. Shipments—Wheat, 172,752 bu; year ago, 19,480 bu; rye, 35 bu. Car inspected: Wheat, 130; year ago, 5; oats, 8; flax, 1; year ago, 3; barley, 11; total 143; on track today 164.

MILWAUKEE, Wis., Aug. 19.—WHEAT—Steady; No. 1 northern, $1.12@1.16; No. 2 northern, $1.10@1.14¼; September, $1.00¼. RYE—Lower; No. 1, 95¼@97c. OATS—Steady; standard, 36¾@37c. CORN—Lower; No. 3, 62@63½c; May, 61¼c. BARLEY—Firm; No. 2, 73@75c; sample, 69¼@70c; medium, 73@75c; No. 3, 70@73c; No. 4, 66@70c; rejected, 60@65c; Wisconsin, 73@75c.

KANSAS CITY, Mo., Aug. 19.—Cash: WHEAT—4@6c lower; No. 2 hard, 96¼@$1.02½; No. 3 hard, $1.01@1.02; No. 2 red, $1.01@1.02; No. 3 red, $1.01. CORN—Unchanged to 1c lower; No. 2 mixed, 61¼@62c; No. 3 mixed, 61@61½c; No. 2 white, 62½c; No. 3 white, 62c. OATS—No. 2 white, 35½c; No. 3 white, 35c. RYE—No. 2, 90@92c. BARLEY—According to sample, 60@75c.

Receipts—Wheat, 75 cars; corn, 10 cars; oats, 3 cars; rye, 1 car; barley, 1 car. Shipments—Wheat, 111,000 bu; corn, 15,000 bu; oats, 6,000 bu.

ST. LOUIS, Mo., Aug. 19.—Cash: WHEAT—Spot, steady; track, No. 2 red, $1.02@1.04; No. 2 hard, $1.06@1.04. CORN—Dull; track, No. 2, 62½c; No. 2 white, 63½@64½c. OATS—Cash lower; track, No. 2, 32½c; No. 2 white, 34½c. RYE—Unchanged, 80c.

TOLEDO, O., Aug. 19.—CLOVER SEED—Cash, $8.40; October, $8.20; December, $8.20; March, $8.20. TIMOTHY—Prime, $3.05; August, $3.05; September $3.05. ALSIKE—Prime, $6.60; August, $6.80; September, $6.80.

PEORIA, Ill., Aug. 19.—CORN—Strong; No. 2 yellow, 63½@63¾c; No. 3 yellow, 62½@63c; No. 4, 60c; no grade, 57c. OATS—Easy; No. 2 white, 35c; No. 3 white, 34c; No. 4 white, 33c; standard, 34½c.

Liverpool Grain Market.

LIVERPOOL, Aug. 19.—Closing: WHEAT—Spot dull; No. 2 red western winter, no stock; futures quiet; October, 7s 7d; December, 7s 3d; March, 7s 6¼d. CORN—Spot firm; old American mixed, 6s; futures quiet; September, 4s 9¼d; October, 4s 9¼d.

POTATOES REDUCED 2 CENTS; VALUES ATTAIN OLD LEVEL.

Buyers Appear to Have Heavy Stocks —Poultry Trade Also Weak—Butter, Eggs, and Cheese Unchanged.

Further reductions of 2c a bu were made in potato prices on the Chicago market yesterday, bringing values back to the level in force before reports of extensive damage to crops caused an excited market and unwarranted inflation of prices. It was reported that there were 225 to 200 cars waiting on track, while buyers appeared to have heavy stocks in store, curtailing the demand to such an extent that even small fresh receipts could not be sold.

Weakness also developed in the market for poultry. Recent sharp gains made in prices of nearly all descriptions of live and dressed poultry have brought about a restricted demand and a much freer movement of stock marketward. The result was that receivers were compelled to press sales in order to keep the market free from accumulations, and buyers had an easier time filling orders than on any previous day this week. Butter, eggs, and cheese remained at unchanged prices.

EGGS.

Market had a steady undertone at unchanged values. Receipts were 9,404 cases. Quotations:

Extras	23c	Dirties	20@21c
Prime firsts	20c	Miscellaneous	
Firsts	18c	cases returned	19@19c
Ordinary firsts	17c	Do cases included	
Checks	16@16c	in case	

KANSAS CITY, Mo., Aug. 19.—EGGS—Extras, 22c; firsts, 19½c; seconds, 15c.

NEW YORK, Aug. 19.—EGGS—Firm; receipts, 9,354. Fresh gathered extra firsts, 24@24c; firsts, 21@22c; seconds, 19@20c.

ST. LOUIS, Mo., Aug. 19.—EGGS—Higher, 19½c.

PHILADELPHIA, Pa., Aug. 19.—EGGS—Firm; Pennsylvania and other nearby fancy, free cases, 24c at mark; Pennsylvania and other nearby firsts, free cases, current receipts in returnable cases, 22c at mark; western firsts, free cases, at mark, 24c; western firsts, current receipts, free cases, 22c at mark.

BUTTER.

Receipts were 12,621 tubs, showing a sharp increase from earlier days this week. Quotations:

Extra creamery	24½c	Do seconds	24½c
Extra firsts	24c	Packing	21@22c
Do firsts	23½c	Dairies, extras	23c

KANSAS CITY, Mo., Aug. 19.—BUTTER—Creamery, 25c; firsts, 23½c; seconds, 22½c; packing stock, 21½c.

PHILADELPHIA, Pa., Aug. 19.—BUTTER—Firm; extra western creamery, 32c; do nearby prints, 33c.

NEW YORK, Aug. 19.—BUTTER—Steady, unchanged; receipts, 3,819 tubs.

ST. LOUIS, Mo., Aug. 19.—BUTTER—Steady; creamery, 26@29½c.

CHEESE.

Market had a buoyant undertone at recent gains in values. Quotations:

Twins	16c	Swiss	19c
Daisies	16c	Limburger	16@16½c
Young Americas	17c	Brick	18c
Longhorns	17c		

PHILADELPHIA, Pa., Aug. 19.—CHEESE—New York full creams, choice, 16@16½c; do fair to good, 15½@15¾c.

NEW YORK, Aug. 19.—CHEESE—Firm, unchanged; receipts, 3,318 pkgs.

POULTRY.

Receipts of 10 carloads by freight proved more than the trade could handle, and the market closed weak, with much stock left unsold. Quotations:

Live		Dressed	
Fowls	12c	Chickens	13½@14c
Springs	16c	Broilers	16@
Roosters	9@	Roosters	10@
Geese	9c	Turkeys	15@16c
Ducks	14c	Ducks	13@15c
Guineas, old	35c	Geese	10@

ST. LOUIS, Mo., Aug. 19.—POULTRY—Firm; chickens, 11c; springs, 14c; turkeys 14@15c; ducks, 9@11c; geese, 9@10c.

NEW YORK, Aug. 19.—POULTRY—Alive, dull; western broilers, 19c; fowls, 15c; turkeys, 10@14c. Dressed easy; western broilers, 12@18c; fowls, 13@18c; turkeys, 17@21c.

VEGETABLES.

Cucumbers, doz	40@60c	Beets, 100 bunches	$1.25
Egg plant, per box	50c@$1.50	Cabbage, per bbl	50c@$1.50
Carrots, 100	$1.25	Turnips, 100	
Cauliflower, per box	$1.50	Bunches	$1.50
Lettuce, basket	40@60c	Onions, per bbl	$1.50
Do leaf, tubs	30@35c	String beans, bu	75c
Potatoes, bu	40@50c	Do Lima beans	10c
Peppers, basket	50c	Tomatoes, basket	40@50c
Green peas, bushel	$1.25	70 lbs	$1.00@1.25
Parsley, doz	15c	Sweet corn, 100 ears	

FRUITS.

Apples, brls	$2.00@3.25	Strawberries	
Do fancy, brls	$3.50@4.00	24 qts	$1.50@4.00
Do fancy, box	$1.50@2.00	Huckleberries	
Peaches		16 qts	$2.00@3.00
6 baskets	$1.00@1.25	Red raspberries	
Do Cal., box	$1.00@1.50	24 pints	$1.00@2.00
Pears, bu	$1.00@2.00	Blackberries	
4 baskets	$1.00@1.25	Cantaloupes, crate	
Do Cal., box	$1.00@1.50	Standards, Cols	$2.00
Plums, bu	$1.00@2.00	Flats, baskets	50@60c
Do Cal., crate	$1.00@2.00	Wild blackberries	50@60c
Grapes, bu	$1.00@2.00	Cal. plums	$1.00@2.00
Do Cal., crate	$1.00@2.00	Watermelons, per	
Huckleberries, qt	10@12c	doz	$1.50@3.00

BOARD OF TRADE TRANSACTIONS.

WHEAT.

	Open.	High.	Low.	Aug. 19.	Aug. 18.
Sept.	1.02-1.00¾	1.03	1.00¾	1.02¾	1.03¾
Dec.	1.04¼-¾	1.04¼	1.02¾	1.03¾	1.05½
May	1.06¾-¼	1.06¾	1.05¼	1.06¼	1.07¾

CORN.

Sept.	62¾-¾	63¼	61¾	62¾	63¾
Dec.	60¼-59	60¼	59¼	59¾	60¾
May	61¾-¾	62¼	61¼	61¾	62¾-¾

OATS.

Sept.	35¾	35¾-¾	35¼	35½	35¾
Dec.	31¾-¾	32	31¾	31¾	32
May	40¾	40¾	40¼	40¼	40¾-¾

MESS PORK.

Sept.	21.27½	21.50	21.22½	21.47½	21.22½
Oct.	20.75	20.75	20.70	20.70	20.70
Jan.	18.05	18.80	18.05	18.75	18.70

LARD.

Sept.	11.92½	12.07½	11.80	12.07½	11.90
Oct.	11.75	11.95	11.75	12.05	11.80
Nov.	11.50	11.60	11.50	11.57½	11.40
Jan.	10.02½	10.75	10.00	10.75	10.62½

SHORT RIBS.

Sept.	12.25	12.50	12.22½	12.50	12.32½
Oct.	11.50	11.75	11.50	11.70	11.57½
Jan.	9.10	9.55	9.10	9.55	9.45

Prices at Outside Markets.

WHEAT.

	September.			December.		
	High.	Low.	Close	High.	Low.	Close.
New York	1.07½	1.07	1.07	1.10¾	1.10¼	1.10¾
St. Louis	.99⅞	.99	.99	1.05¾	1.02¾	1.05¾
Winnipeg				1.04¾	1.01¾	1.01¾
Duluth	1.12¾	1.12¼	1.12¾	1.12¾	1.12¼	1.12¾
Minn'lis	1.10	1.10¼	1.12	1.11¾	1.10¾	1.11¾
Kan. Cy.	.97¾	.97	.97	1.00¾	.99¾	.99¾
Toledo	1.02¾	1.02¾	1.02¾	1.06¾	1.06¾	1.06¾
Bal'more			.98½			1.00¾

CORN.

New Yk.						
St. Louis	.62¼	.61	.61¾	.65¾	.67¼	.67¼
Kan. Cy.	.60¼	.59¾	.59¾	.57¾	.56¾	.56¾

Grain Inspection.

	No. 2 or better.	Stand ard.	No. 3.	Low grades.	Total
Winter wheat	201	....	99	20	319
Durum wheat	1	....	3	11	15
Spring wheat	9	....	3	....	12
Corn	53	....	18	64	135
Oats	494	140	99	18	749
Rye	2	....	4	2	8
Barley	3	....	4	2	9
Totals	752	140	275	96	1,272

Inspected out from stores: Wheat—No. 2 red, 65,000 bu. Corn—No. 2 yellow, 866 bu; No. 2 mixed, 34,477 bu; sample grade mixed, 11,467 bu. Loaded from unlicensed elevators: Wheat—No. 1 hard, 1 car; No. 2 hard, 14,200 bu; No. 2 red, 51 cars and 65,000 bu; No. 3 red, 6 cars. Corn—No. 2 yellow, 9 cars and 12,607 bu; No. 3 yellow, 10 cars; No. 2 white, 7,003 bu; No. 3 white, 1 car; No. 2 mixed, 1 car; sample grade mixed, 11 cars. Oats—Standard, 1 car; No. 2 white, 1 car; clipped white, 8 cars and 948,000 bu; No. 2 rust proof, 2 cars.

Primary Movement.

	Receipts— Wheat.	Corn.	Shipments— Wheat.	Corn.
Chicago	367,200	191,250	210,000	85,400
Milwaukee	63,560	24,000	136,840	22,770
Minneapolis	280,000	92,000	45,600	9,600
Duluth	174,982	....	....	172,752
St. Louis	113,700	54,000	40,945	31,020
Toledo	5,000	8,000	1,100	2,500
Detroit	6,500	1,100	....	5,000
Kansas City	162,000	25,200	160,200	37,200
Peoria	1,000	48,825	12,000	3,346
Totals	1,181,321	367,282	814,947	196,136
Last year	686,000	391,484	789,840	224,000
New York	46,400	....	2,040	5,642
Boston	452	....	....	....
Philadelphia	23,614	1,000	....	....
Baltimore	86,844	6,240	80,000	....
New Orleans		24,000	....	....

	Receipts— Wheat.	Corn.	Shipments— Wheat.	Corn.
Galveston	37,000	....	....	....
Total	124,248	30,126	67,010	5,642
Last year	440,781	20,262	322,533	....

Cash Grain Transactions.

FLOUR—Steady. Winter wheat, patent, jute, $4.80@4.90; straight, jute, $4.50@4.60; clear, jute, $3.80@4.00; spring wheat, special brands, $6.70; Minnesota brands, jute, $5.40@5.60; Minnesota bakers' grades, jute, $3.20@3.80; hard spring straight, export bags, $5.20@5.80; first clears, $3.85@4.10; second clears, $3.00@3.20; low grades, $2.30@2.95; rye, white, per brl, $3.95@4.10; Gark, $3.60@3.90.

WINTER WHEAT—Off ¼@½c. Sales: In store, No. 2 red, 125,000 bu, and No. 2 hard, 220,000 bu. Track lots of sample grade were 96c on p. t. Track Chicago: Sample grade, 96@97c; No. 3 red, 96@98½c; No. 2 red, $1.01@1.01½; No. 3 hard, 96@99½c; No. 2 hard, $1.00¼@1.01¼. Illinois proportional billing: No. 2 red, 95c; No. 4 red, 94@97c; No. 2 hard, 96@99½c; No. 3 red, $1.00¾@1.01¼; No. 3 hard, 96@99½c; No. 2 hard, $1.00¾@1.01¼.

SPRING WHEAT—Steady. Track lots of No. 3 sold $1.04@1.05; No. 2, $1.04@1.07; No. 2 durum, 95c; No. 2 velvet chaff, $1.00¼@1.01¾. Illinois proportional billing: No. 2, $1.02; No. 3, $1.00¼@1.01; No. 2 durum, 95c; No. 2 velvet chaff, $1.01@1.01¼.

CORN—Off ¼@¾c. Sales: In store, 180,000 bu mixed lots on p. t. Track Chicago: Sample grade, 60@61c; No. 4 mixed, 62@62½c; No. 4 yellow, 62¼@63c; No. 3 mixed, 62½@63¼c; No. 3 yellow, 63@63½c; No. 2 mixed, 63¼@63¾c; No. 2 yellow, 63¼@64c; No. 4 white, 62¾@63c; No. 3 white, 63¼@63¾c; No. 2 white, 63¾@64c. Illinois proportional billing: Sample grade, 61c; No. 4 mixed, 62@62½c; No. 4 yellow, 62@63c; No. 3 mixed, 63c; No. 3 yellow, 63@63½c; No. 2 mixed, 60¾c; No. 2 yellow, 63¼@64c; No. 3 white, 63¼@63½c; No. 2 white, 63¾@64c.

OATS—Steady. Sales: In store, 285,000 bu white clipped on p. t. On team track: Standard, 36c; No. 2 white, 35¾@36¼c. Track Chicago: Sample grade, 30¼c; No. 3 white, 34¾@35¼c; standard, 35¼@35½c; No. 2 white, 35¼@35¾c. Illinois proportional billing: No. 4 mixed, 32c; No. 4 white, 34½@35c; No. 3 white, 35c; standard, 35¼@35½c; No. 3 mixed, 33@33c; No. 2 white, 35@36¼c; No. 1 white, 36c.

RYE—Steady. Track Chicago: No. 2, 76@76½c; No. 3, 73c. Illinois proportional billing: No. 2, 75½c.

BARLEY—Easy. Sales free on board: Screenings, 53c; barley, 60@78c.

Cash Meat Prices.

HOG PRODUCTS—Steady. Cash lots mess pork, $21.75@22.00; lard, $12.07½; ribs, $11.75@12.00.

BEEF PRODUCTS—Quiet and steady. Quotable as follows: Beef hams, $21.00@22.00; city mess beef, $15.00@16.00; extra mess beef, $16.00@17.00; extra beef, $17.25@17.50; city extra India mess beef, $16.00@17.00; prime packers' tallow, 7¼@7¼c; No. 1 packers' tallow, 7¼@7½c; No. 2 packers' tallow, 6¾@7c; No. 1 renderers' tallow, 7¼@7¾c; choice country tallow, 7¼@7½c; No. 1 country tallow, 6¾@6¾c; oleo-stearine, 12½@13c; extra oleo oil, 10¾@11¼c; oleo stock, No. 1, 10¼@10¾c.

GREASES—Trade moderate. Quotably as follows: Brown, 5½@6¼c; yellow, 6@6¼c; house, 6@6¼c; B white, 6¼@6¾c; A white, 7@7¼c; choice white, 7¼@7½c.

COOPERAGE—Steady. Ash pork brls, wood bound, 87½@90c; oak pork brls, wood bound, 97½c@$1.00; lard tcs, wood bound, $1.27½@1.30.

Cash Meat Prices.

HOG PRODUCTS—Steady. Cash lots mess pork, $21.75@22.00; lard, $12.07½; ribs, $11.75@12.00.

BEEF PRODUCTS—Quiet and steady. Quotable as follows: Beef hams, $21.00@22.00; city mess beef, $15.00@16.00; extra beef, $16.00@17.00; extra India mess beef, $17.25@17.50; city extra India mess beef, $16.00@17.00; prime packers' tallow, 7¼@7¼c; No. 1 packers' tallow, 7¼@7½c; No. 2 packers' tallow, 6¾@7c; No. 1 renderers' tallow, 7¼@7¾c; choice country tallow, 7¼@7½c; No. 1 country tallow, 6¾@6¾c; oleo-stearine, 12½@13c; extra oleo oil, 10¾@11¼c; oleo stock, No. 1, 10¼@10¾c.

GREASES—Trade moderate. Quotably as follows: Brown, 5½@6¼c; yellow, 6@6¼c; house, 6@6¼c; B white, 6¼@6¾c; A white, 7@7¼c; choice white, 7¼@7½c.

COOPERAGE—Steady. Ash pork brls, wood bound, 87½@90c; oak pork brls, wood bound, 97½c@$1.00; lard tcs, wood bound, $1.27½@1.30.

Whisky.

CHICAGO, Aug. 19.—WHISKY—Steady. Finished goods, $1.25.

BIG RAVENSWOOD TRACT TO BE SOLD

W. E. Harmon & Co. Will Take Title to Fifty Acres, Which Will Be Subdivided.

SETTLING BLATZ ESTATE.

Eldest Son Conveys Large Sections of Chicago Property to Brothers and Sisters.

Within a few days William E. Harmon & Co. will take title to the fifty-five acres of land adjoining Ravenswood Manor on the east, the boundaries of the new property being Montrose avenue on the south, Lawrence avenue on the north, Rockwell street on the east, and the north shore channel on the west. It is understood that the purchase price is in the neighborhood of $3,000 an acre.

This is the last large acreage tract remaining undeveloped directly on the line of the Ravenswood branch of the Northwestern elevated road, and improvements will be commenced at once preparatory to subdividing it and formally placing it on the market early next spring under the name of Ravenswood Gardens.

This acquisition will give the purchaser control of an entire quarter section of land less only the 150 foot strip taken up for the new north shore channel, which divides this quarter section. Ravenswood Manor, the first subdivision developed by William E. Harmon & Co., is west of the channel, and three bridges connect the property at Montrose, Wilson, and Lawrence avenues.

It is estimated that the cost of the improvements will be about $300,000 for this quarter section. These will be six miles of sewers, water, and gas mains, twelve miles of six foot cement sidewalks, and twelve miles of combined cement curb and gutters to be put down, together with six miles of paving, all under the city's supervision.

There will be more than 100,000 flowering and decorative shrubs used on both sides of the water front, all to be put in under the supervision of an experienced landscape gardener.

Blatz Heirs in Settlement.

The interest of Emil Blatz, the eldest of the Blatz heirs, of Milwaukee, Wis., has been conveyed to his brothers and sisters, also of Milwaukee, by a deed which went to record yesterday. Emil and his wife, Emma Blatz, conveyed to Louise Kremen, Alma Kletzsch, Albert C. Blatz, and Valentine Blatz, all of Milwaukee, the property on Augusta street at the southeast corner of Hermitage avenue, with 50x106 feet of ground, and on Loomis street and the northwest corner of Eighteenth street, with 24x100 feet, and seventeen other parcels of Chicago property, for a consideration which is withheld. The property includes business property and several pieces of vacant land.

Sidney Adler has conveyed to the Lakota Hotel company the piece of land adjoining the hotel on Michigan avenue, 125 feet south of Thirtieth street, 24x116 feet. The lot was purchased by the hotel company to control the frontage at that point, although it is available for an addition if it is decided to construct one.

The City Motor Cab company, by John D. Towne, president, and John Borden, secretary, has taken over the leasehold, estate, and buildings on Huron street and the northeast corner of Fairbanks court, the ground being 200x111 feet, from John Borden, John D. Towne, and Harold S. Wallace, by quitclaim deed. The company at present occupies the property as a garage for its cab service.

Trust Company Takes Title.

The Chicago Title and Trust company has taken title, as trustee, to the leasehold, estate, and buildings at 272 East Madison street, with lot 22x99 feet, 84 feet west of Market street, from M. S. Mossler, for a consideration of $15,000.

Abraham Loebe has taken title from the Loebe estate through Milton E. Falker to the property on State street, 188 feet north of Thirty-first street, with 20x117 feet of ground, and on State street and the southwest corner of Fifty-first street, 50x101 feet in extent, a large apartment building, for $52,500.

Real Estate Transfers.

ROGERS PARK.

Greenleaf-av., n w cor Southport-av., s f, 124x187, July 8 [James I. Ennis to Burton Hanson] ..... $ 9,375

Greenleaf-av., 114 s of Central-st., s f, 99x171½, incumb. $2,200, Aug. 12 [Send. Lowenyer to Nicolaus Abrdl] 4,650

Lakewood-av., 56 s of Morse-av., e f, 22x140, Aug. 4 [Victor C. Carlson to Wm. H. Black] 1,375

Southport-av., 157 n of Greenleaf-av., e f, 20x76, July 9 [Lullus J. Ennis to Burton Hanson] 1,500

Farragut-av., 50 w of W. Ravenswood park, s f, 25x129, May 3, 1908 [John L. Lukashitsch to Frank B. Sebastian] 1,400

Paulina-st., s w cor Glenlake-av., s f, 24x91, steady 5c to lower; bulk of sales, $4.40@4.55; heavy, $4.35@4.60; packers and butchers, $4.35@4.85; light, $4.65@4.90. SHEEP—Receipts, 3,000; steady; lambs, $6.00@6.75; yearlings, $4.50@5.25; wethers, $4.00@4.50; ewes, $3.50@4.25; stockers and feeders, $3.00@4.00.

OMAHA, Aug. 19.—CATTLE—Receipts, 1,400; steady; native steers, $4.75@7.85; cows and heifers, $3.25@5.80; western steers, $3.50@5.50; Texas steers, $3.00@5.25; range cows and heifers, $2.75@4.80; canners, $2.25@3.25; stockers and feeders, $3.00@5.75; calves, $3.50@6.50; bulls, stags, etc., $3.25@5.25. HOGS—Receipts, 5,000; steady; heavy, $7.95@8.80; mixed, $8.05@8.80; light, $8.25@8.60; pigs, $7.40@8.00; bulk of sales, $8.10@8.60. SHEEP—Receipts, 2,500; steady; yearlings, $4.65@5.65; wethers, $3.80@4.50; ewes, $3.60@4.55; lambs, $6.00@6.75.

BUFFALO, N. Y., Aug. 19.—[Special.]—CATTLE—Receipts, 100 head; quiet, steady. VEALS —Receipts, 450 head; active, $1.00 higher; $6.25@ 11.00. SHEEP AND LAMBS—Receipts, 2,800 head; active; lambs 10c higher; steady; sheep, steady; lambs, $5.75@7.00; yearlings, $5.00@5.50; sheep, $3.00@ 4.75. HOGS—Receipts, 5,050 head; slow, easier; yorkers, $9.00@9.25; pigs, $9.30@9.35; mixed, $8.90 @9.00; heavies, $8.75@8.80; roughs, $7.00@7.35; stags, $6.25@6.75.

SIOUX CITY, Ia., Aug. 19.—[Special.]—CATTLE—Receipts, 500 head; steady; beeves, $4.75@ 7.85; butcher stock, $4.00@6.75; range beef, $4.00@ 6.25; grass cows and heifers, $3.25@4.85; canners and cutters, $2.50@3.25; veals, $3.00@6.25; bulls and stags, $3.00@5.00; feeders, $3.75@5.50; calves, yearlings, $3.00@4.50; heifers, $2.75@3.50. HOGS— Receipts, 5,300 head; steady; $7.90@8.45; bulk, $7.90@8.20.

RESIN, TURPENTINE.

SAVANNAH, Ga., Aug. 19.—SPIRITS TURPENTINE—Firm, 68¾c. Sales, 302 casks; receipts, 1,207 casks; shipments, 302 casks; stock, 14,963 casks. RESIN—Firm. Sales, 2,230 brls; receipts, 5,166 brls; shipments, 2,686 brls; stocks, 90,105 brls. Quote: B, $5.40; D, $5.45; E, $5.45; F, $5.50; G, $5.60; H, $5.80; I, $5.90; K, $6.00; M, $6.05; N, $6.25; WG, $6.30; WW, $6.35.

WILMINGTON, N. C., Aug. 19.—SPIRITS TURPENTINE—Steady, 69½c; receipts, 59 casks. RESIN—Steady, $5.60; receipts, 280 brls. TAR—Firm, $2.50; receipts, 64 brls. CRUDE TURPENTINE—Firm, $3.50, $3.00, and $3.50; receipts, 28 brls.

CHARLESTON, S. C., Aug. 19.—TURPENTINE —Quiet, 69¼c. RESIN—Quiet. Quote: A, B, C, $5.30; D, $5.40; F, $5.50; G, $5.70; H, $5.75; I, $5.80; K, $5.90; M, $6.00; N, $6.05; WG, $6.00; WW, $6.20.

NEW ORLEANS, La., Aug. 19.—Receipts, 200 brls resin, 22 brls turpentine; exports for Costa Rica, 200 brls resin.

Oils.

CHICAGO, Aug. 19.—OILS—Standard white, 180, 9½c; perfection, 175, 10½c; headlight 175, 11c; cocoine, 11½c; elaine, 97½c; V. M. P. Naphtha, 72c; 86@90 gas test, w. w., 11½c; p. w., 10½c; gasoline, 15c; machine gasoline, 24c; raw linseed oil, single brls, 97c; 5 brl lots, 93c; boiled linseed oil, single brls, 98c; 5 brl lots, 95c; turpentine, 79½c; summer black oil, 7c; winter black oil, 6½c.

NEW YORK, Aug. 19.—PETROLEUM—Steady; refined in brls, $7.65. COTTON SEED OIL—Easy; prime crude, southeast, October, $6.40@6.54; prime summer yellow, $6.80@12.80; September, $6.70@ 6.75; October, $6.65@6.70; November, $7.54@7.55; December, $7.29@7.30.

OIL CITY, Pa., Aug. 19.—OIL—Credit balances, $1.30. Runs, 199,686 brls; average, 160,284 brls. Shipments, 148,704 brls; average, 126,740 brls.

TOLEDO, O., Aug. 19.—OIL—North Lima, 85c; South Lima, 77c; Indiana, 77c.

PITTSBURG, Pa., Aug. 19.—OIL—Closed $1.30.

Whisky.

CHICAGO, Aug. 19.—WHISKY—Steady. Finished goods, $1.25.

Morgan-st., 300 s of 55th, e f, 25x124, mechnic. $1,000, March 22 [Emil Hart to Gustave E. Anderson] 3,000

Normal-av., 182 s of 47th-st., e f, 25x122, Aug. 17 [Josef Zaiicek to Josefa Jarosz] 1,512

74th-pl., 174 e of Ada-st., s f, 50x124, July 25 [Perry Thompson to Mary S. Snyder] 2,150

79th-st., 50 w of Emerald-av., s f, 25x100, Aug. 16 [James T. Parkes to Alfred A. Hall] 2,700

Wallace-st., 34 s of 46th, w f, 24x125, Aug. 11 [Thos. F. Curran et al. to Rose Wixted] 1

Wood-st., 196 n of 44th, e f, 24x125, Jan. 3, incumb. $1,000, Aug. 10 [Andre] Banswico to Bantiacas Rekasaiso] 2,400

WEST TOWN.

Ashland-av., 4 ¾ s of Emma-st., w f, 25.3-3x 119, Aug. 17 [Nathan Sandrowitz et al to Jacob Kaskovitz] 12,000

Beach-av., 240 w of Holman, n f, 24x120, Aug. 19, 1904 [Continental National bank of Chicago to Emma A. Hartman] 2,800

N. Oak-av., 74 s of Ontario-st., e f, 24x100, Aug. 17 [Philip Hake to Adam C. Dittl] 6,000

S. 40th-av., 327 s of Roosevelt-rd., e f, 81x134, Aug. 17 [Dominick Holasi to Tobias Dubrzesz] 4,100

S. 40th-av., 155 s of 21st-st., e f, 25x124, Aug. 15 [Jos. J. Simanek to Frank Lavora] 2,200

Homan-av., 175 n of 15th-st., w f, 25x124, Aug. 19 [John J. Holpuch to William Jacobson] 1,000

Keith-st., 168 s of Huron, e f, 24x100, Aug. 4 [Josef Chleota to Jakob Haran] 4,000

Lawndale-av., 96 s of 25th-pl., f, 24x122, Aug. 18 [John Asgen to Isadore Tubatis] 2,450

Lincoln-st., 150 s of Van Buren, e f, 20x 125, incumb. $2,300, Oct. 19, 1908 [John J. Kowalski to Frank Buben] 6,000

Maplewood-av., 25 s of Hirsch-st., w f, 25x126, Aug. 17 [Henry von Moos to Christ Christensen] 2,800

Maxwell-st., 22 w of Newberry-av., n f, 45x 100, incumb. $6,000, assumed, Aug. 17 [Louis St. Ville to Morris and Nathan D. Rosenberg] 11,200

Milwaukee-av., 43 s e of Edgewood, n e f, 24x125, Nov. 14, 1901 [Sophia Ofenloch to John Ofenloch] 4,000

Monroe-st., 76 w of S. 41st-av., s f, 25x191, Feb. 19 [Justus Chancellor to Helena Ellsworth] 1,000

Oakley-av., 25 n of Potomac, w f, 25x125, incumb. $1,600, Aug. 17 [Phillip Kiff to Sam Silvertrick] 2,000

Ogden-av., 218 w of Albany, s f, 25 to 16th-st., July 16 [Eugene H. Dupee et al. to Frank L. Weak] 2,000

Pine-av., 170 s of Chicago-av., e f, 40x201, Aug. 18 [Chas. A. Anderson to Anne Hake] 8,000

Polk-st., 200 e of Sacramento-av., s f, 25x 124, incumb. $1,

"STREET" DELAYS BIG MONEY PLANS

Cautious About Proceeding Until Oil and Tobacco Cases Are Decided.

ELATED AT CONTRACTS.

Receivers of Illinois Tunnel Company Encouraged by Orders for Phones.

In the stock market outlook there is to be considered in addition to the money and political situation, the fact that the United States Supreme court decision in the Tobacco and Standard Oil cases will be awaited before any large company formations may be expected.

It is the position of the important interests in Wall street that until it is known what will be the government interpretation of the law in the matter of industrial and other consolidations it would be futile to outline a plan of organization which might have to be changed after the decisions noted have been rendered.

But one or two of the large bankers have let some of their Chicago friends understand that once the construction of the Sherman anti-trust law has been made by the Supreme court then Wall street will be prepared to go ahead with a number of plans providing, of course, the general money situation is favorable.

The requests which the railroads are making for increases in rates in order to offset increases in wages will in due course be taken up by the interstate commerce commission. The belief seems to be that the commission will give the arguments of the railroads fair consideration and interests in some of the properties are inclined to believe that while all that has been asked will not be granted, still there will follow some advances, and these will have a favorable sentimental effect.

Chicago Subway Telephones.

It is announced that the Chicago Subway Telephone Construction company has secured contracts for about 10,000 instruments. The total necessary to be secured by next June is 20,000. There is a difference, of course, between the number of contracts signed and the number of persons who have agreed to sign them. The latter item is much larger.

But the telephone people and receivers for the Illinois Tunnel company are much encouraged. One of the receivers said that while it was not agreeable to him to push the automatic telephones in competition with the Chicago Telephone company, still there was nothing for him as receiver to do, and he added that the prospective earnings of the telephone were such as to encourage the belief that the bonds of the Subway company might be given some value.

Once Doubt of Operating.

The same receiver said that at one time it was a matter of doubt whether the operation of the tunnels should not be discontinued. Then, in March, Mr. Frisbie, who is managing the system, was able to show a small sum over operating charges, and the tunnels have since been continued in operation in a small way.

Some time ago the Chicago Telephone company, or at least interests identified with it, offered $2,500,000 for the telephone rights.

It is thought that it will be possible to begin operating the automatic telephone in October, since that is the date from which contracts run. All the old instruments, to the number of 8,000 or 10,000, will be removed and new instruments of a different pattern will be installed.

Smelting Company Earnings.

The annual reports of the American Smelting and Refining company for the year ended April 30, 1910, and the American Smelters Security company for the fiscal year ended May 31 were issued yesterday. The surplus of the American Smelting and Refining company was equal to 7.09 per cent on the common stock, against 7.68 per cent in the previous year.

In his report to the stockholders Daniel Guggenheim, president of the American Smelting and Refining company, said:

"There has been practically no change in the market value of the various metal products of the company during the last year. The company, therefore, has not been able to reap the benefit of any enlarged production of ore or increased demand for the metal products.

"Earnings of the company have remained practically the same as for the preceding year. Under the circumstances, with the copper, lead, and silver as low or even lower than the prices prevailing during the recent panic, I feel that the stockholders are to be congratulated that the company has been able to continue to pay 4 per cent on the common stock in addition to the regular 7 per cent of the preferred stock and show surplus earnings of $1,546,278."

American Smelting and Refining.

The reports of the two companies follow:

	April 30. 1910.	Increase.
Total earnings	$ 2,871,788	$ 256,99
Taxes and general expenses	617,161	*120,174
Ordinary repairs and betterment	$82,711	65,928
Total deductions	1,379,872	*64,856
Net earnings	7,507,916	*204,068
Employes' profit sharing		*47,695
Balance	7,507,918	*156,368
New construction and improvements	451,638	140,904
Net income	7,046,278	*296,772
Preferred dividend, 7 per cent	3,500,000	*296,772
Balance for common	3,546,276	*296,772
Common dividend, 4 per cent	2,000,000	
Surplus	1,546,278	*296,772
Previous surplus	15,253,269	1,483,060
Total surplus	18,797,547	1,546,278

American Smelters Securities.

		Increase.
Total earnings	$ 7,218,875	$1,753,409
Taxes, expenses, interest	1,211,555	99,394
Ordinary repairs, betterments	799,609	108,230
Total deductions	2,011,164	207,624
Net earnings	5,202,511	1,575,585
Construction and improvements	552,089	*53,344
Revaluation metals	616,128	616,128
Revaluation investments	600,700	600,700
Total appropriation	1,648,965	963,482
Net income	3,553,446	612,403
Pfd. A div., 6 per cent	1,020,000	
Balance pfd. B	2,633,446	612,403
Pfd. B div., 6 per cent	1,800,000	
Surplus	833,446	612,403
Previous surplus	1,835,196	1,192,446
Balance pfd. B's	2,633,446	612,403

*Decrease.

International Harvester.

The following was wired from New York:

"Directors of the International Harvester company are scheduled to meet next Monday to ratify the payment of the third instalment of 1 per cent on the common stock. What action the directors will take in the matter of an extra dividend is unknown.

"Earnings are heavy and for the first six months this year were at the rate of $60,000,000 a year. On this basis they should show a balance applicable to common dividends of $11,600,000, which is equal to nearly 15 per cent on the $80,000,000 of that class of stock. After the payment of $3,200,000 as a 4 per cent dividend on the common there would then remain a surplus of $8,400,000 for the year. Adding the previous surplus of $7,384,729 would give the company a total surplus at the close of Dec. 31 next, of nearly $16,000,000.

Bank Statement Forecast.

Known movements of money for the week indicate the New York banks gained $6,040,000, compared with a similar indicated gain last week of $9,916,000.

The banks gained from the interior $5,921,000 and from the subtreasury $5,319,000. The gain from the interior this week is a decrease of $4,002,000. The shipments increased $1,719,000.

United Fruit Has Good Year.

It is announced that there is but six weeks remaining in the current fiscal year of the United Fruit company and that indications are the company will close this year with a surplus equal to 35 per cent on the total capital stock outstanding. According to Boston advices the company is expected to declare a large extra dividend, but action will not be taken until after the close of the fiscal year on Sept. 30.

Dividends Declared.

The General Chemical company has declared the regular quarterly dividend of 1¾ per cent on its preferred stock payable Oct. 1 to stock of record Sept. 21.

The American Writing Paper company has declosed a regular semi-annual dividend of 1 per cent on its preferred stock payable Oct. 1 to stockholders of record Sept. 15.

The Associated Merchants' company has declared the regular quarterly dividend on the common stock of 1¾ per cent and ¼ extra payable Aug. 31 to stockholders of record Aug. 25.

Money and Exchange.

Money in Chicago steady at 5@6 per cent on commercial paper and local collateral loans, 6½ per cent on call, and 5@6 per cent over the counter. Foreign exchange was firm at the following quotations:

Sterling—	Demand.	Sixty days.
Actual	4865	4824
Commercial	4860	4823
Paris francs—		
Actual	5194	5225
Commercial	5196	5227
German marks—		
Actual	95 5-16	949
Commercial	94 15-16	947

New York exchange sold at .40c discount after earnings.

Chicago clearings were $40,941,000.

CHICAGO STOCK MARKET.

	Shares.	High.	Low.	Close Aug. 19.	Close Aug. 20.
American Can	50	35½	35½	35½	35½
Do pfd	100	89½	89½	89½	89½
Amer. Telephone	20	134¾	134¾	134¾	
Chi. Rys. series 2	10	15½	15	15	15
Chicago Subway	510	5¾	5¼	5¾	
Chi. Telephone	10	147¾	147¾	147¾	147¾
Com'wealth Edison	10	111	111	111	
Diamond Match	5	140½	140½	140½	140½
C. C. Ry. & Light	5	20	20	20	20
McCrum-Howell	100	53	53	53	53
National Carbon	25	120	120	120	120
People's Gas	100	103	102¾	103	103
Sears-Roebuck	200	160¾	159¾	159¾	159¾
Do pfd	20	45	45	45	
Swift & Co	70	102	102¼	102	102
United Biscuit	4	7¾	7¾	7¾	7¾

BONDS

$5,000 Chicago City Ry. 5s	109
2,000 Northwestern L 4s	94¾

SHORT TERM NOTES.

Company.	Int. rate.	Maturity.	Bid.	Asked.
Am. Cigar Co., ser. A	4	Mch. 15, 1911.	99	99¼
Am. Cigar Co., ser. B	4	Mch. 15, 1912.	97¾	98
Bal. & Ohio R. R.	4	Mch. 10, 1911.	99¾	99¾
Bethlehem Steel Co.	6	Nov. 1, 1914.	93	93½
Chi. & Alton R. R.	6	Mch. 15, 1913.	98¾	
C., H. & Dayton	7	Mch. 1, 1911.	97	97
C., C., C. & St. L. R. R.	5	June 1, 1911.	100	100¼
Hudson companies	6	Oct. 15, 1911.	99	99
Hudson companies	6	Feb. 1, 1912.	98	98
Inter. Rap. Transit	6	May 1, 1911.	100¾	100¾
K. C. Ry. & L. Co.	6	Sept. 1, 1912.	97½	98½
K. C. Ry. & L. Co.	6	May 15, 1913.	96	97
Lackawanna Steel Co.	6	Nov. 1, 1910.	99	99½
M. & St. L. R. R.	6	Feb. 1, 1911.		99
N. Y., N. H. & H. R. R.	6	Jan. 9, 1912.	100¾	101
St. L. & S. F. R. R.	4½	Feb. 1, 1913.	96	96½
St. L. & San F. R. R.	6	Mch. 1, 1913.	95	97
Southern Ry. Co.	6	Feb. 1, 1913.	97¾	98¾
Tidewater company	6	June 1, 1913.	96½	97½
W. Va. & Pitt. Co.	5	Feb. 1, 1913.	96½	97
Westinghouse	6	Aug. 1, 1910.	99¾	100

RAILROAD EARNINGS.

MISSOURI PACIFIC.

An official of the Missouri Pacific says the annual report will show gross earnings of $53,019,137, an increase of $6,628,504, or 14.3 per cent. This is equal to about 2.62 per cent on the capital stock. The official says further:

"Net earning after expenses, but not taxes, will show $15,471,762, an increase over 1909 of $3,012,733, or 24.1 per cent. The operating ratio was 70.8 per cent, as against 73.1 per cent in 1909, while the cost of conducting transportation will be found to have been reduced to 35 per cent of gross, against 39.7 per cent in 1909.

"Surplus after all charges, taxes, and various adjustments will amount to between $2,400,000 and $2,500,000, whereas had the trouble in the coal fields not developed it would have closely approached $3,200,000. Deductions from available income will show an increase of about $1,700,000 over those reported in 1909. Other income will show an increase of about $100,000."

Missouri Pacific's full income account for the year ended June 30 last will therefore compare with that of 1909 as follows:

	1910.	Increase.	Pct.
Gross	$53,019,137	$6,628,504	14.3
Operating expenses	37,547,376	3,620,862	10.7
Net	15,471,762	3,012,732	24.1
Operating ratio, per ct.	70.8		*2.3
Other income	1,931,000	105,967	5.8
Total income	17,371,762	3,118,699	22.0
Chgs. taxes, rents and adjustments	14,321,762	1,732,198	13.2
Sum for year	†2,450,000	1,385,461	130.1

†Equal to 2.62 per cent on $93,251,000 stock, against 1.23 per cent on $76,760,985 outstanding on June 30, 1909.

*Decrease.

Concerning business conditions in the west and the prospects for the coming fall and winter, the official of the company said: "We see no reason for pessimism in the west. Business has been good. The only thing that is disturbing us is the rate situation and wage increases already granted or to be demanded. The best barometer if future trade conditions on which we rely is the presence of buyers at the large jobbing centers. Reports show that at present the number of these buyers is unusually large.

"The attendance at St. Louis, Kansas City, Omaha, and Wichita is better than at this time in either of the last two years, and this would point to a substantial volume of trade for the coming fall and winter. This, together with the realization of crop prospects along present indicated returns, should insure a large volume of traffic in the coming year."

ROCK ISLAND.

An eastern review of the Rock Island's record for 1910 indicates that the gross for the fiscal year will be $66,220,579. This is $5,035,962 better than for the fiscal year ended June 30, 1909. However, there was an increase in operating expenses, so that net operating revenue was $520,181 less than 1909. The following statistics are presented:

	Mileage operated.	Gross per mile.	Opr. exp. per mile.	Net rev. per mile.
1910	8,043	$8,233	$5,977	$2,257
1909	8,026	7,932	5,297	2,635
1908	7,990	7,423	5,372	2,051
1907	7,760	7,720	5,246	2,474
1906	7,218	7,066	4,855	2,210
1905	6,825	6,091	4,354	1,737
1904	7,205	5,241	4,410	1,831
1903	6,978	5,859	4,021	1,838

The dominant feature of this exhibit is the fact that while gross revenue during the period under review increased $1,874, or 29.4 per cent per mile of road, the advance in operating expenses, which was continuous excepting 1905, was $1,956, or 48.6 per cent. In net operating revenue the record for the last year, $2,257, while above the average for previous periods shown above, was approximately 3 per cent less than in 1909, 9 per cent less than in 1907, and about 3 per cent behind the showing for 1906. The ratio of operating expenses to gross revenue for the years under consideration follows:

	Pct.		Pct.
1910	72.59	1906	66.44
1909	69.48	1905	70.59
1908	72.06	1904	70.69
1907	67.56	1903	68.23

Other items to be considered in connection with the decrease in net revenue are taxes and fixed charges:

	Taxes per mile.	Fixed chgs. per mile.
1910	*$267	†$1,320
1909	282	1,501
1908	264	1,251
1907	212	1,229
1906	204	1,014
1905	223	1,291
1904	196	960
1903	189	1,017

*Includes corporation tax. †Partly estimated.

The increase in taxes for 1910 is to be accounted for, to a small extent, by the addition of the corporation tax which amounted to approximately $130,000. Should the corporation tax law be declared unconstitutional this money would be returned to the company, and to simplify the handling of the account in such event it was not prorated over the twelve months, but made a single charge at the close of the year. It was this that caused the large increase in the tax item in June over the other months of the year.

NORTHERN PACIFIC.

		Increase.
Total operating revenue	$6,775,062	$627,895
Total operating expenses	3,844,209	194,423
Operating income	2,294,527	134,534
LEHIGH VALLEY.		
June—		
Total operating revenue	$3,232,247	$325,807
Total operating expenses	1,837,383	281,947
Operating income	1,539,853	79,486
WESTERN MARYLAND.		
June—		
Total operating revenue	589,676	
Total operating expenses	368,613	
Operating income	204,562	

FEW CHANGES IN NEW YORK STOCKS

Reading, Union Pacific, and Steel Make Up Greater Part of Trading.

DECLINES ARE NUMEROUS.

Net Results of Day's Market Session Prove to Be Inconclusive.

New York, Aug. 19.—[Special.]—Out of 468,000 shares traded in on the stock exchange today about 300,000 shares represented trading in Reading, Union Pacific, and United States Steel. Somewhat curiously each of these stocks showed a net change of ¼. Union Pacific advancing that much and the other two declining.

These figures indicate pretty accurately the general character of today's market, whose movements for the most part, if exceptions be made of the change in a few inactive issues, were unimportant in amount, while trading was concentrated upon a few stocks. There were a good many declines, but there were a sufficient number of advances to make the showing so far as the net result upon prices is concerned altogether inconclusive.

New York Banks Gain Cash.

Again this week New York banks appear to have gained cash on movements to and from the interior, although the net addition to the banks' reserves from this source was considerably smaller than in other recent weeks. This week's net gains from the interior, estimated at upward of $1,500,000, show that the tide is still flowing in favor of New York, but the movement is lessening as the time approaches for the interior banks to call upon their New York correspondents for customary supplies of cash to fill the autumn requirements. Including gains from the subtreasury currency estimates indicate a gain of over $5,000,000 cash by banks from all sources, which, in the absence of a large increase in deposits, should be sufficient to add something to the already large surplus reserves of the New York banks.

The change in position of the foreign exchange market indicated in the recent movement of exchange rates was emphasized today by a further advance which carried demand sterling up to 4.8635, which is a full cent above the recent low level.

Status of Grain Markets a Factor.

The grain markets moved fractionally today, both corn and wheat declining, but cotton was slightly higher in most of the options. The increased shipments of wheat noted in weekly returns was a satisfactory incident for the closing of a week which had seen the publication of a trade statement as unsatisfactory as was that for the month of July.

Money on call easy, 1@1½ per cent; ruling rate, 1½; closing bid, 1¼; offered at 1¾. Time loans dull; 90 days, 3 per cent, and 90 days 3¾; six months, 4¼@4¾. Close: Prime mercantile paper, 5¼@6 per cent; sterling exchange firm, with actual business in bankers' bills at 4.8330@4.84 for 60 day bills, and at 4.8665 for demand. Commercial bills, 4.83¼@4.83¾. Bar silver, 53c. Mexican dollars, 44c. Government bonds steady. Railroad bonds irregular.

IN THE FOREIGN STOCK MARKET.

LONDON, Aug. 19.—Money was less plentiful and discount rates were firm today. Dullness prevailed in almost all the departments of the stock exchange. Consols continued inactive, gilt edged securities declined a fraction, foreigners were neglected, and rubber shares closed easier. American securities were quiet and featureless during the forenoon. Dealings were confined to professionals, and the movement was irregular. Light buying caused an improvement in the afternoon, and the market closed firm.

BERLIN, Aug. 19.—Trading was dull on the bourse today. Prices declined following the receipt of unfavorable New York advice. Exchange on London, 20m 45½ pfgs for checks; money, 5 per cent; private discount rate, 5¾ per cent.

PARIS, Aug. 19.—Prices were steady on the bourse today.

IN THE BOSTON STOCK MARKET.

BOSTON, Mass., Aug. 19.—[Special.]—The lake group of coppers showed strength today. The market generally was irregular and on a light volume of business the more inactive coppers showed the largest losses. Calumet and Arizona, Cocoa, Tamarack, and United States Smelting declined a full point. Superior went off 1½ and Utah Copper 1¼, and Indiana advanced 1¼. Other advances in copper were fractional. United Fruit led the general list with an advance of 3⅜. Telephone and Swift were easier. Call money, 2½@3¼ per cent; time loans short dates, 4@5 per cent; three months, 5¼@5½ per cent; nine loans, year, 5@5½ per cent.

MONEY MARKET IN THE WEST.

Reports from Bankers Show Favorable Conditions for Crops Movement.

New York, Aug. 19.—The Wall Street Journal publishes further opinions from western bankers as to the business situation:

J. G. Rounds, president of the Citizens' National bank of Des Moines, says: The present demand for money is moderate. It is believed in this section that the banks will have money enough to take care of the business. Fall business and crop movement have not fairly started. The conservative feeling among merchants in reducing purchases and will consequently lessen the demand from that quarter. Higher interest rates and the difficulty in getting money to hold crops will bring them to the market early.

B. F. Edwards, president of the National Bank of Commerce of St. Louis, says: The money situation in this section is good, the banks are taking care of their customers freely and are in good shape to handle the crop this fall. Numbers of the country banks in this immediate vicinity are receiving payments in loans made to their home customers and beginning again to buy commercial paper and make city broker loans. Wheat is coming to market in large volume, the yield large, and the quality fine. The oats crop is immense, corn and cotton prospects good, and the general outlook quite favorable.

S. R. Burrows, president of the Central National bank of Topeka, Kas., says: Money situation in this section is a little easier with good demand. I think most of the banks have sufficient funds to handle the present crops, although some banks will have to borrow or rediscount to properly care for their several localities. Loan demand is steady. Wheat, corn, and oats are looking better than for some weeks past.

The First National bank of Jefferson City says: There will be only half a crop of wheat in this section. The outlook for corn is good. Banks have sufficient funds to handle crop movement without outside aid. Money demand has been brisk for several months.

SULLY AND HAMMOND CITED IN COTTON PATENT LAWSUIT.

Inventor Says He Got $50,000 Stock in Company They Got Up, but Not the Promised $50,000 Cash.

Washington, D. C., Aug. 19.—Daniel J. Sully, John Hays Hammond and his son, Harris Hammond, were cited today by Justice Gould of the Supreme court of the District of Columbia to show cause next Friday why they should not return to Lemuel A. Greene certain letters patent issued to him for improvements in cotton grading.

Greene had assigned his patent to John J. Welch of New York, as trustee, pending the formation of a cotton grading company in consideration, he alleges, for the payment to him of $50,000 on the organization of the company and stock worth $50,000. He declares Sully and the Hammonds had the trustee transfer the patents to the company and issued him the $50,000 in stock, but declined the cash payment.

He tenders the return of the stock in the grader company and asks the court to compel the financiers to reassign to him his patent rights.

Files $30,000,000 Mortgage.

North Yakima, Wash., Aug. 19.—The Pacific Power and Light company has filed a mortgage of $30,000,000 with the Yakima county auditor. This is the syndicate which recently took over a number of light, power, and traction companies in northern Oregon and eastern Washington.

NEW YORK STOCK TRANSACTIONS

Description.	Sales.	Open.	High.	Low.	Close Aug. 19.	Close Aug. 20.
Allis-Chal. pfd.	100	32½	32½	32½	32½	
Amal. Copper	12,000	65¾	66¾	65¾	66	66
Am. Beet Sugar	900	35	35½	34½	35	35¾
Am. Can	100				35	
Am. Can. pfd	100	94	94	94	94	94
Am. Car. Ofly	600	62¾	63¾	62¾	63¾	63
Am. Cot. Oil	400	48¾	48¾	48¾	48¾	
Am. Linseed	100	18	18	18		
Do pfd	100	52	52	52		
Am. Loco.	300	107¾	108	107¾	107¾	107¾
Am. Malt	200	8¾	8¾	8¾	8¾	8¾
Do pfd	100	82¾	83¾	82¾		
Am. Smelters	15,500	69¾	70¾	69¾	70¾	69¾
Am. Smelters pfd	100	119¾	119¾	119¾	119¾	
Am. Tel. & Tel.	1,000	135	136	134¾	134¾	136
Am. Tob. pfd	100	93¾	93¾	93¾	93¾	
Am. Woolen	200	30¾	30¾	30¾	30¾	30¾
Do pfd	200	97¾	97¾	97¾	97¾	
Anaconda	300	40¾	40¾	40¾	40¾	40¾
Atchison	4,300	104¾	107	104¾	106¾	106¾
Do pfd	200	113	113	113¾	113¾	114
B. & Ohio	2,500	105¾	106¾	104¾	106	106
Beth. Steel pfd.	100	58¾	58¾	58¾	58¾	58
B. R. T. Trans.	8,400	76¾	77¾	76¾	77¾	77¾
Can. Pac.	700	191½	191¾	191¼	191	192
Cent. Leather	1,000	26¾	26¾	26¾	26¾	26¾
Do pfd	100	104¾	104¾	104¾	104¾	
C. & Ohio	4,700	74¾	74¾	73¾	73¾	74¼
C. G. W.	300	14¾	14¾	14¾	14¾	15¼
C. G. W. pfd.	300	34¾	35	34¾	34¾	35
C. M. & St. P.	8,000	127	129¾	126¾	127¾	127¾
Do pfd	100	147	147	147	147	146
C. & N. W.	500	146	148	144¾	144¾	146
C. C. C. & St. L.	100	71¾	71¾	71¾	71¾	71¾
C. H. C. & D.	100	60	61	61	61	
Chi. Gt. West.	1,100	16¾	17¾	16¾	17¾	17¾
Do pfd. A	100	39¾	39¾	39¾	39¾	
Do pfd. B	100	20	20	19¾	19¾	
Chi. Mil. & St. P.	1,100	126¾	127¾	126¾	127¾	127¾
Do pfd	100	140	140	140	140	
Chi. & N. W.	100	179	179	179	179	
Chi. R. I. & P.	6,100	21¾	22¾	21¾	22¾	22¾
Do 1st pfd.	300	44	44	44	44	44½
Gen. Elec.	100	144	144	144	144	145
Gt. Nor. Ore	100	37	37	37	37	37
Gt. Nor. pfd.	1,000	126¾	126¾	125¾	125¾	126¾
Havana Elec.	100	19¾	19¾	19¾	19¾	19¾
Inter. Harv.	400	117¾	118¾	117¾	118	
Do pfd.	100	116¾	116¾	117¾	118	
Inter. Met.	18,700	17¾	18¾	17¾	18¾	17¾
Do pfd.	3,100	40¾	40¾	40¾	40¾	
Inter. Paper	200	11¾	11¾	11¾	11¾	11¾
Iowa Cent.	700	17¾	17¾	17¾	17¾	
Do pfd.	600	31¾	32	31¾	32	31¾
K. C. Sou.	600	30	30	30	30	
Lacled. Gas	500	102	102	101¾	101¾	102
L. E. & W.	100	16¾	16¾	16¾	16¾	16¾
L. & Nash.	600	146¾	146¾	145¾	145¾	146
Mackay	200	67¾	68	67¾	67¾	67¾
Do pfd.	100	75¾	75¾	75¾	75¾	
Mar., Mar. pfd.	100	16	16	16	16	
Mex. C.	400	24¾	24¾	24¾	24¾	24¾
M. & St. L.	200	131¾	131¾	131¾	131¾	132
M. R. I. & R. R. M.	1,000	18¾	19¾	18¾	19¾	19¾
M. K. & T.	300	31¾	31¾	31¾	31¾	31¾
Missouri Pac.	1,400	54¾	54¾	54¾	54¾	54¾
Nat. Biscuit	100	126¾	126¾	126¾	126¾	126¾
Nat. Lead	300	69¾	69¾	69	69	69¾
Nat. Lead pfd	100	120¾	120¾	120¾	120¾	120¾
Nat. Pump	100	30	30	30	30	
Nat. Pump pfd	100	90	90	90	90	
N. R. R. of Mex. 1st pfd	100	39	39	39	39	
N. R. R. of Mex. 2d pfd	100	19	19	19	19	
N. Y. Air Brake	100	72	72	72	72	
N. Y. Cent.	1,400	114¾	114¾	114¾	113¾	114¾
N. Y., N. H. & H.	100	144½	144½	144½	144½	144½
N. Y. O. & W.	300	43	43	43	43	
Nor. Pac.	2,600	117¾	117¾	116¾	116¾	117¾
Pac. Mail	200	28	28	27¾	27¾	28
Penna.	2,100	129¾	129¾	128¾	129	129¾
Pacific Eastern	300	19¾	19¾	19¾	19¾	
Phila. Co.	100	37¾	37¾	37¾	37¾	
P., C., C. & St. L.	100	93	93	93	93	
Pitt. Coal pfd.	300	66¾	66¾	66¾	66¾	
Quicksilver	300	3¾	3¾	3¾	3¾	
Quicksilver pfd.	100	9¾	9¾	9¾	9¾	
Ry. Steel Spgs.	100	30¾	30¾	30¾	30¾	
Reading	108,300	145	145¾	143¾	144	144¾
Rep. I. & S.	700	35¾	35¾	35	35	35¾
Rock Island	14,400	20¾	21¾	20¾	21¾	21¾
Do pfd.	100	38	38	38	38	
St. L. & S. F.	700	19	20	19	20	
Do 2d pfd.	700	40	40	40	40	
St. L. & S. F. 1st pfd.	400	41¾	41¾	41¾	41¾	41
St. L. S. W. pfd.	100	32	32	32	32	32
Sloss Shef.	100	58	58	58	58	58
Sou. Pac.	22,000	116¾	116¾	115	115¾	116¾
Sou. Ry.	300	27¾	28¾	27¾	28¾	28¾
Tex. Pac.	300	27¾	27¾	27¾	27¾	27¾
Third Avenue	100	39	39	39	39	39
T. St. L. & W.	100	24	24	23¾	23¾	23¾
Do pfd.	100	42	42	42	42	42
Twin City	100	104	104	104	104	104
Union Pac.	108,100	169¾	169¾	167¾	169¼	169
Do pfd.	200	92¾	92¾	92¾	92¾	92¾
United Fruit	100	137¾	137¾	137¾	137¾	137¾
United Rys.	100	19¾	19¾	19¾	19¾	19¾
U. S. Rubber	300	25¾	25¾	25¾	25¾	25¾
Do 1st pfd.	100	104¾	104¾	104¾	104¾	104¾
U. S. Steel	108,300	72¾	73¾	72¾	73¾	73
Do pfd.	500	116¾	116¾	116¾	116¾	116¾
Utah Copper	1,600	47¾	48¾	47¾	48¾	48¾
Va.-Chem.	600	45¾	45¾	45¾	45¾	45¾
Wabash	500	3¾	3¾	3¾	3¾	3¾
Do 1st pfd.	100	15¾	15¾	15¾	15¾	15¾
Wheel. & L. E.	200	11	11	11	11	11
Total sales, 468,000 shares.						

*Ex. div.

IN PHILADELPHIA.

Lehigh Valley	2,500	61	63¾	60¾	62	61¾

EXPRESS STOCKS.

Adams	220	bid (United States	208
American	125	bid (Wells-Fargo	154

GOVERNMENT BONDS.

	Bid.	Asked.
United States 2s, registered	101	101¾
United States 2s, coupon	101	101¾
United States 3s, registered	101¾	102¾
United States 3s, coupon	101¾	102¾
United States 4s, registered	114¾	115
United States 4s, coupon	114¾	115¾
United States Panama 2s, registered	101	
United States Panama 2s of 1936	101	

NEW YORK BOND TRANSACTIONS

$7000 Jap 4½s ... 90½
$8000 N. Y. Canal 4s ... 105½
$6000 Virginia 3s ... 41
$8000 N. City 4s of 1959 ... 88
$22000 do 4½s ... 100¾
$3500 do 4½s of 1957 new ... 106
$4000 Allis Chal 5s ... 77
$2000 Am. Hide & L. 6s ... 95½
$50000 Am. T. & T. cv 4s ... 105½@ 101¾
$1000 Am. Tob 4s ... 76½
$4000 Atch. gen 4s ... 96½
$4000 do cv 4s ... 107
$1000 do & L 4s ... 92½
$6000 A. C. L. col 4s ... 84
$1000 B-O 4s ... 89½
$6000 do W Va 4s ... 89½
$1000 do S W 3½s ... 80½
$4000 Bath Steel 5s ... 84½
$1000 B W-7th av con 5s ... 86½
$25000 B. R. T. 4s ... 87½
$10000 Bush Term 4s ... 85
$10000 Cent Ga 1st inc ... 84
$1000 do 2d Inc ... 76
$1000 do 4d Inc ... 76
$8000 Cent. Leather 5s ... 96
$2000 C. O. cv 5s ... 99½@ 99
$11000 C. B. Q. gen 4s ... 99¾
$2000 do joint 4s ... 95½@ 95¾
$10000 do 5s ... 105½@ 105¾
$6000 C. R. I. P. R. R. 4s ... 75¾
$1000 Chgo. Rl. L. & P. cv 5s ... 116
$2000 Colo Ind 5s ... 111
$6000 Col. Mid. 4s ... 66½
$2000 ColoSou. 4½s ... 80½
$10000 Corn Prod. 5s ... 99¾
$6000 D. G. 5s ... 99¾
$1000 D. R. G. 4s ... 91
$5000 East. T. V. G. 5s ... 111
$6000 Erie cv 4s A ... 80¾
$20000 do D. 4s ... 69¾
$20000 do G. L. 4s ... 71¾
$5000 do prior 4s ... 82¾
$1000 Houston T. C. 1st ... 100¾
$6000 Ill. Cent. ref. 4s ... 89¾
$94000 do ... 89¼@ 89⅝
$1000 Int. Paper 5s ... 79½

$6000 I. R. T. 5s A ... 100⅝
$1000 Int. Cr. Mar 5s ... 19½
$10000 Kan City Sou. 5s ... 101
$5000 Lake Shore 3½s of 1951 ... 85¼
$1000 L. N. unif. 4s ... 97¾
$5000 M. K. T. 4s ... 77½@ 78
$1000 Mo. Pac cv 5s ... 93
$1000 Nat. En

NEW RICE ENTERS CHICAGO MARKET

Heavier Movement Expected Next Week; Trade Eases Off ⅝ Cent Per Pound.

"SALMON NOW LUXURY."

Pack Reported Lightest in Years and Prices Are Expected to Advance Soon.

First of the new crop rice (Honduras style) has been coming into the market this week from the south, but will move more freely next week. Already the market has eased off ⅝c per lb. from the opening price to the jobbing trade, which was 5¼c, south, ⅝c lower than last year's opening figure on fancy grades. On Tuesday purchases were available from the brokers at 5¼c in the local market, which is believed by well posted buyers to be the low point at which it will sell this year.

Writing of the general situation on rice, Dan Talmage's Sons' company of New York says:

"More interest is displayed in rice offerings. Stocks in distributers' hands are gradually working down. The passing trade favors Honduras styles. Receipts of such are moderate and being fresh milled are attractive as to prices and quality.

Atlantic Coast Market Quiet.

"Advices from the south note quiet market on the Atlantic coast. New Orleans reports a fair inquiry for fresh milled old crop. The receipts of new crop are gradually increasing in volume and, while fairly attractive in character, have not shown up as well as hoped for, because of adverse weather conditions. With fine harvesting weather, however, receipts are becoming more liberal and the market is inclined toward an easier level for off styles, although prices hold steady to firm on top grades.

"Initial prices are not as high as in previous years, but it is hoped that values will decline rapidly to a basis when larger movements will result. In the interior southwest, Louisiana and Texas holders report improved inquiry. The new crop is progressing favorably, some sections report favorable conditions and others quite the reverse.

"Dan Talmage's Sons' company, New Orleans, estimates crop movement (new and old) to date: Receipts each, 60,000 pockets; last year, 60,370 pockets; sales cleaned [estimated], 30,300 pockets; last year, 22,360 pockets. Market steady.

"Talmage, Charleston, telegraphs Carolina crop movement to date: Receipts, 16,052 pockets; sales, 9,347 pockets. Market quiet."

Salmon Pack Shortest in Years.

Speaking of the prospects on canned salmon, the buyer of one of the leading local houses says:

"The salmon pack is over and it has been the lightest in many years. Prices will advance to the consumer before we will. The salmon is one of the standard staple class and ranks among the luxuries."

"New pack tomatoes present an odd contrast, notwithstanding the firm outlook on account of a shorter acreage. Reports from the packing districts show slight damage sustained on account of dry weather, the eastern market is weak, while the western packers are taking an exceptionally firm attitude and are holding aloof, not being particular whether or not they get an order at present. In some circles it is believed the attitude of the eastern packers will affect in greater or less degree the position of the western canners. A local buyer explains the situation by expressing the opinion that the backers who are backing the eastern packers are requiring them to get rid of some of their product instead of holding out for the packers of this section. No. 3 new packing is generally being offered at 65c east or 60c Chicago.

Withdraw All Their Quotations.

A Terre Haute, Ind., packer writes to a Chicago firm that all quotations on tomatoes were withdrawn by them on Aug. 17, and they have not been accepting any orders since that date.

"There has been so much uncertainty regarding the tomato crop in this section," the letter continues, "that we have not felt warranted in making any further business at present." Reports from other sections of the state, however, are considerably of this statement concerning the crop.

Both dried fruits and canned goods remain unchanged in price, either in the producing centers or the local market since the last report. Demand continues firm.

Evaporated Fruits.

NEW YORK, Aug. 19.—EVAPORATED APPLES continue quiet, but prices are firmly held on the spot fancy is quoted at 10½@11c; choice, 8½@9c; prime, 8@8½c; common to fair, 6½@7½c. PRUNES—Firm with small offering, quotations range from 9½@9¾c for California up to 30-40's and 56@59c for Oregons. APRICOTS—Firm and well sold ahead; choice, 10½@10½c; extra choice, 12¼@12½c; fancy, 13@13½c. PEACHES—Firm, but very steady; choice, 6½@6¾c; extra choice, 9½@9¾c; fancy, 7¼@7½c. RAISINS—Quiet and about steady, loose muscatels are quoted at 6½@6¾c; choice to fancy seeded, 6½@6¾c; seedless, 4@4¼c; London layers, 1.30@1.35.

Sugar.

NEW YORK, Aug. 19.—RAW SUGAR—Firm; Muscovado, 89 test, 3.62c; centrifugal, 96 test, 4.42c. Molasses sugar, 89 test, 3.67c. Refined steady; crushed, 5.85c; granulated, 5.25c; powdered, 5.25c.

Coffee.

NEW YORK, Aug. 19.—The market for coffee futures opened irregular at an advance of 5 points on September, which was influenced by the continued strength of the spot market and offering, while other months were unchanged to 3 points lower under realizing and European selling. In spite of the generally higher outside markets, prices held around the opening figures during the morning, but later in the day business became more active, and the market advanced sharply on bull support and covering, with the close firm at a net gain of 10@11 points. Sales, 64,750 bags; August and September, 7.85c; October, 7.85c; November, 7.45c; December, 7.55c; January, 7.60c; February, 7.64c; March, 7.69c; April, 7.72c; May, 7.75c; June, 7.76c, and July, 7.77c. Havre was 3@3½ francs higher; Hamburg unchanged to ¼ pfg. higher; Rio steady at 58[illegible]; Santos firm, 40@100 reis higher at 48500@, 75@ 150 reis higher at 48550. Brazilian exchange on London 1-32d higher at 7 1-16d. Receipts at the two Brazilian ports, 56,000 bags, against 104,000 last year. Visible supply, 58,400, against 475,200 last year. It is reported that Brazil has bought back some coffee from the local stock at an advance, and that part of this afternoon's buying represented covering of shorts. Prices at 1 p. m.: November, 7.46@47c; December, 7.55@56c; January, 7.60@61c; March, 7.69@70c; May, 7.75@76c. Mild quiet. Cordova, 10@12¼c.

RUSSIA PLANS TO CONNECT BALTIC WITH INLAND SEAS.

System of Inland Waterways to Cost $67,722,000 Expected to Revolutionize Economic Conditions.

Washington, D. C., Aug. 19.—Russia is about to undertake a comprehensive improvement of the inland waterway system of its European provinces. Plans of the contemplated projects are given by Consul Fernando de Soto, writing from Riga to the department of commerce and labor.

The most important projects are to connect by canals the river Dvina with the Dnieper at Vitebsk and Orsha, and the Dvina with the Volga, using the rivers Mesha, Obsha, Warusa, Msakva, and Oka, thus providing for direct communication by water from the Baltic sea to the Caspian and Black seas. It is expected that the completion of this project will revolutionize the economic conditions in Russia, further develop trade and create new industries, and bring about an entirely new distribution of freight between rail and waterways.

The total cost of the improvements is estimated at $67,722,000. Adding to this sum the cost of administration, interest on invested capital, and contingent expenses during the time of construction, the total estimate is given at $79,825,000. The annual cost of repair and maintenance is figured at $6,500,000.

PANAMA FAIR BILL SIGNED.

Louisiana Legislature Adjourns After House Passes $6,500,000 Measure for Proposed Exposition.

Baton Rouge, La., Aug. 19.—With favorable action in the house on the bill submitting to the voters a bond issue of $6,500,000 for the Panama exposition, the special session of the Louisiana general assembly closed today. Gov. Sanders immediately signed the measure. The amendment will be voted on in November.

INDEX TO CLASSIFIED ADVERTISEMENTS.

ACCIDENT AND LIFE INSURANCE.Col. 7, page 17
AUTOMOBILES.....Col. 6, page 15
" " .....Col. 7, page 15
AUTO LIVERIES.....Col. 6, page 15
ARTS AND ANTIQUES.....Col. 6, page 15
AUCTION SALES.....Col. 7, page 17
BUSINESS PERSONALS.....Col. 4, page 15
BUSINESS CARDS.....Col. 3, page 15
BICYCLES AND MOTORCYCLES.....Col. 4, page 15
BOATS, YACHTS, ETC.....Col. 4, page 15
BOOKS AND MAGAZINES.....Col. 7, page 16
BUILDING MATERIAL.....Col. 7, page 17
BOWL'G, BILL'D, POOL TABLES.....Col. 4, page 15
BUSINESS CHANCES.....Col. 7, page 17
" " .....Col. 7, page 18
BOARD WANTED.....Col. 7, page 15
BOARDING AND LODGING.....Col. 6, page 15
" " .....Col. 7, page 15
CAMERAS, KODAKS, ETC.....Col. 4, page 15
CANDIES AND CONFECTIONS.....Col. 4, page 15
CASTOFF CLOTHING.....Col. 3, page 15
CLOTHING, FURS, ETC.....Col. 3, page 15
CLEANERS, DYERS, ETC.....Col. 3, page 15
CONTRACTS TO LET AND WANTED.....Col. 3, page 14
DANCING SCHOOLS.....Col. 3, page 15
DRESSMAKING AND MILLINERY.....Col. 3, page 15
DETECTIVE AGENCIES.....Col. 3, page 15
DOGS, BIRDS, AND POULTRY.....Col. 4, page 15
FURNACES, STEAM HEATING.....Col. 3, page 15
FOR SALE.....Col. 7, page 17
HELP WANTED—MALE.....Col. 6, page 14
" " " .....Col. 7, page 14
" " " .....Col. 8, page 14
" " " .....Col. 3, page 15
HELP WANTED—FEMALE.....Col. 3, page 15
" " " .....Col. 4, page 15
HOUSEHOLD GOODS.....Col. 3, page 15
HORSES AND CARRIAGES.....Col. 3, page 15
HOTELS.....Col. 7, page 15
INSTRUCTION.....Col. 3, page 15
LAWYERS.....Col. 6, page 15
LEASEHOLDS.....Col. 3, page 15
LEGAL NOTICES.....Col. 7, page 17
LIGHT AND HEAVY MANUF'G.....Col. 7, page 17
LIFE INSURANCE LOANS.....Col. 7, page 17
LOST AND FOUND.....Col. 4, page 15
MACHINERY AND TOOLS.....Col. 4, page 15
MINES AND MINING.....Col. 7, page 17
MILLINERY AND DRESSMAKING.....Col. 3, page 15
MONUMENTS.....Col. 4, page 15
MOTORCYCLES AND BICYCLES.....Col. 4, page 15
MUSICAL INSTRUMENTS.....Col. 4, page 15
MUSICAL AND DRAMATIC.....Col. 4, page 15
MISCELLANEOUS.....Col. 7, page 17
OPTICIANS.....Col. 3, page 15
OFFICE DEVICES.....Col. 4, page 15
PARTNERS WANTED.....Col. 7, page 17
PATENTS, PATENT ATTORNEYS.....Col. 3, page 15
PRINTING, ENGR'G, BINDING.....Col. 3, page 15
PLUMBING, FIXTURES, ETC.....Col. 3, page 15
POSTAGE, STAMPS, COINS, ETC.....Col. 4, page 15
PERSONAL.....Col. 4, page 15
PERSONAL PROPERTY LOANS.....Col. 7, page 17
PICTURES, FRAMES, ETC.....Col. 4, page 15
REAL ESTATE—CENTRAL.....Col. 6, page 16
REAL ESTATE—SOUTH SIDE.....Col. 6, page 16
" " " .....Col. 7, page 16
REAL ESTATE—WEST SIDE.....Col. 7, page 16
" " " .....Col. 8, page 16
REAL ESTATE—NORTH SIDE.....Col. 7, page 16
REAL ESTATE—SUBURBAN.....Col. 1, page 17
REAL ESTATE—MISC. PROPERTY.....Col. 2, page 17
REAL ESTATE—SUB'N BOARD.....Col. 2, page 17
REAL ESTATE—SUB'N—WEST.....Col. 2, page 17
" " " .....Col. 3, page 17
REAL ESTATE—SUB'N—NORTH.....Col. 3, page 17
REAL ESTATE—OAK PK., AUSTIN.....Col. 3, page 17
" " " .....Col. 4, page 17
REAL ESTATE—OTHER CITIES.....Col. 4, page 17
REAL ESTATE—SUMMER RESTS.....Col. 4, page 17
REAL ESTATE—FARM LANDS.....Col. 4, page 17
" " " .....Col. 5, page 17
" " " .....Col. 6, page 17
REAL ESTATE—FRUIT LANDS.....Col. 6, page 17
REAL ESTATE—COAL & TIMBER.....Col. 6, page 17
REAL ESTATE—MISCELLANEOUS.....Col. 6, page 17
REAL ESTATE AUCTION.....Col. 6, page 17
REAL ESTATE WANTED.....Col. 6, page 17
" " " .....Col. 7, page 17
REAL ESTATE TO EXCHANGE.....Col. 6, page 17
" " " .....Col. 7, page 17
REAL ESTATE LOANS.....Col. 7, page 17
RAILROAD TIME TABLES.....Col. 7, page 18
STEAMSHIP LINES.....Col. 7, page 18
" " " .....Col. 8, page 18
SITUATIONS WANTED—MALE.....Col. 5, page 14
" " " .....Col. 6, page 14
SITUATIONS WANTED—FEMALE.....Col. 5, page 14
" " " .....Col. 6, page 14
SAFES.....Col. 3, page 14
STOVES.....Col. 3, page 14
STORAGE AND MOVING.....Col. 7, page 17
SEWING MACHINES.....Col. 3, page 15
STORE AND OFFICE FIXTURES.....Col. 3, page 15
SALARY LOANS.....Col. 7, page 17
STORAGE, CARTING, FORWARD'G.....Col. 6, page 17
TO LEASE.....Col. 3, page 15
TO RENT—ROOMS.....Col. 3, page 15
TO RENT—HOUSEKEPG. ROOMS.....Col. 3, page 15
" " " .....Col. 4, page 15
" " " .....Col. 5, page 15
TO RENT—HOUSES.....Col. 7, page 16
" " " .....Col. 8, page 16
TO RENT—FURNISHED ROOMS.....Col. 2, page 16
TO RENT—FLATS.....Col. 2, page 16
" " " .....Col. 3, page 16
" " " .....Col. 4, page 16
TO RENT—FURNISHED FLATS.....Col. 4, page 16
TO RENT—STORES.....Col. 5, page 16
TO RENT—OFFICES.....Col. 5, page 16
TO RENT—FLOORS OF LOFTS.....Col. 5, page 16
TO RENT—MFG. PROPERTY.....Col. 5, page 16
TO RENT—BUILDINGS.....Col. 5, page 16
TO RENT—HALLS.....Col. 5, page 16
TO RENT—OTHER CITIES.....Col. 5, page 16
TO RENT—HOTELS.....Col. 5, page 16
TO RENT—BARNS AND GARAGES.....Col. 5, page 16
TO RENT—MISCELLANEOUS.....Col. 5, page 16
TRADE SCHOOLS.....Col. 3, page 15
TYPEWRITERS AND SUPPLIES.....Col. 3, page 15
TRUSSES, ETC.....Col. 4, page 15
WANTED—ROOMS.....Col. 6, page 15
WANTED—FLATS.....Col. 6, page 16
WANTED—OFFICES.....Col. 5, page 16
WATCHES, JEWELRY, ETC.....Col. 3, page 14

DEATHS.

DILLON—Edward Dillon, beloved husband of the late Mary Ann, nee Donnelly. Father of George, Harry, Agnes, Laura, and William at his late residence 1152 E. 47th-st., Friday, Aug. 19, 1910. Funeral notice hereafter.

DOWNEY—Dr. R. G. Downey, age 57 years 11 months, beloved husband of Jennie, nee Gubbins. Member of Royal League and Knights of Columbus. Funeral Sunday, Aug. 21, at 10:30 a. m., from his late residence, 4209 Douglas-blvd., to St. Agatha's church, thence by carriages to Mount Carmel. Canadian papers please copy.

FORTMILLER — Catherine Fortmiller, infant daughter of George and Mattie. Funeral service Sunday at 5 p. m., at residence, 5639 Madison-av. Interment Mattison, Ill.

FURNESS—Lucy Fairfield Furness, wife of William Elliot Furness, Thursday, Aug. 18. Funeral services at Graceland chapel at 2:30 p. m., Saturday, Aug. 20. Please send no flowers.

GOODMAN—Dr. Herbert M. Goodman, son of Magnus and Lillie, and brother of Percy and Alertha Goodman, Aug. 18, 1910. Funeral Sunday at 1 o'clock by automobile to Rosehill.

JONES—Elizabeth Campbell Jones, Aug. 18, beloved wife of Fred D. Jones and mother of Margaret J., Miller, Hettie, John, George, and Fred Jones. Funeral private. Kindly late flowers. 6956 Normal-blvd., Saturday, Aug. 20, at 2 p. m. Interment at Mount Hope.

LANDFIELD—Hannah Landfield, beloved wife of Marcus Landfield, mother of A. A., S., and H. Landfield, Sarah Besark and Mary Silversmith; also great grandmother of Harold Hester. Funeral 2 p. m., Sunday, from residence of Mrs. I. Besark, 3241 Vincennes-av. By carriages to Waldheim.

MAYER—Isaac Mayer, beloved husband of Caroline, nee Oppenheimer, father of Louise, Jack, Nathan Bernhard and Charles S. Funeral from Furth & Co.'s chapel 35th-st. and Grand-blvd., Sunday, Aug. 21, at 9:30 a. m. via regular train, 10:18 a. m. to Mount Mazariv.

PODRASNIK—Frank Podrasnik, Aug. 17, 1910, 2754 Monroe-st., beloved husband of Karoline, nee Bohinec. Father of Mrs. O. Anzl, Frank, Carolyn, Alois and George. Funeral Sunday, August 21, at 1 p. m. By carriages to Waldheim. Funeral service will be conducted by Modern Lodge No. 1080, Sons of and A.

RICHARDSON—Mary Hogart Richardson, at Downers Grove, Ill., Aug. 19, 1910, age 60 years. Wife of William Richardson. Burial private. Belleville (Ontario) papers please copy.

RUSS—Her, John Russ. Services for the late Rev. John Russ will be held at the home of O. Dahms, 12162 Harvard-av., Stewart Ridge, Chicago, Monday, Aug. 22, at 2:30 p. m. Train on the Blue Island division of the Illinois Central railroad, leaving Randolph-st. station at 2 p. m. and Van Buren-st. at 2:15 p. m., reach Stewart Ridge at 2:45 p. m. Interment will be at Cincinnati.

STROEDRIDGE—Rev. T. R. Stroebrige, at Wesley hospital, Chicago, at First Methodist church, Oak Park, Sunday, Aug. 21, at 2 p. m. Interment Forest Home.

TITCOMB—Arthur Butler Titcomb, aged 47, last evening, Aug. 18, at St. Luke's hospital. Funeral from his late residence, 600 Fullerton-av., Sunday, 4 p. m.

NEW INCORPORATIONS.

NEW CORPORATIONS WERE LICENSED YESterday by the secretary of state at Springfield, as follows:

Midwest Service and Sales company, Chicago; capital, $1,000; manufacturing and dealing in machinery and general merchandise; incorporators, C. C. Phillips, G. Langsdenry, J. C. Crane.

Pearle City Grain company, Pearle City; capital, $4,000; to deal in coal, grain, and lumber; incorporators, J. H. Graham, Henry Graham, Herman Graham.

The Central Boulevard Theater company, Chicago; capital, $5,000; to conduct a business in theaters; incorporators, Samuel W. Newman, George S. Steinert, Rebecca Sobcroff.

Adams Gasmaking company, Chicago; capital, $50,000; to conduct a gasmaking and lighting plants; incorporators, Ray Morris Stroud, Maud J. Porter, Ira Ryner.

H. M. Fairchild & Bro., Chicago; capital, $25,000; manufacturing soaps and cleaning compounds; incorporators, H. M. Goldsmith, Meredith H. Fairchild, Emil F. Fairchild.

J. Stone company, Chicago; increase capital stock $15,000 to $125,000.

Joy Hing Lo company, Chicago; increase capital stock $20,000 to $25,000.

Merrill Coe & Co., Chicago; increase capital stock $100,000 to $200,000.

Adonis Pleasure club, Chicago; name changed to Adonis Benevolent Aid and Pleasure club.

FOREIGN MAIL SCHEDULE.

FOREIGN MAILS WILL CLOSE AT CHICAGO postoffice as follows:

For British Isles, Spain, Portugal, Turkey, Egypt, Greece, British India, Roumania, Belgium, Cape Colony and Lourenzo Marques, 4:45 p. m.

For Cuba, 4:30 p. m.

For Alaska, 9 p. m.

For Jamaica and West Indies, 12 p. m.

For Manitoba, British Columbia and Northwest Territory, 9 p. m.

For Austria, Denmark, France, Germany, Great Britain, Ireland, Italy, Norway, Netherlands, Russia, and Sweden, by S. S. Kaiserin Auguste Cecilie, Sunday, Aug. 21, 12 midnight.

For Australia (except parcels post), New Caledonia and Fiji Islands; also specially addressed matter for New Zealand, via Seattle, Wash., and Victoria, B. C., by S. S. Manuka, Tuesday, Sept. 6, 9 p. m.

For Tahiti, Marquesas and Cook's Islands, New Zealand, and Australia, via San Francisco, by S. S. Mariposa, Wednesday, Sept. 7, 9 p. m.

For Japan, China, and Corea, via Seattle, by S. S. Inabna Maru, Saturday, Aug. 27, 9 p. m.

For Hawaii, Guam, and Philippines, via San Francisco, by U. S. transport, Thursday, Sept. 1, 9 p. m.

For Australia (except parcels post), New Caledonia, and Fiji Islands; also specially addressed matter for New Zealand, via Seattle, Wash., and Victoria, B. C., by S. S. Manuka, Tuesday, Sept. 6, 9 p. m.

D. A. CAMPBELL, Postmaster.

HOUSEHOLD GOODS.

GERMAN LADY GIVING UP BEAUTIFUL home refurnished in April new, will sacrifice everything in this 16 room residence regardless of value, Magnificent mission parlor suit, library couch, dining suit, dressers, and chiffoniers in Circassian walnut, genuine mahogany, French mirrors, massive brass bedsteads with Pterdic box springs and hair mattresses, Turkish rockers, arm chairs, beautiful 9x12 rugs; also smaller ones; oriental rugs, Belouchistans, $10; full copy Bernhardt Wachtel piano, $165; worth over $400; will be delivered. ORIENTAL RUGS—MY OWN PRIVATE COLlection; most beautiful and rare weaves; must sacrifice this week at your own price; very fine Sarouk, $40; Kashan, $30; Kazak, $40; Ispahan, $40; Tabriz, $10; four Beloucistan, big size, $10; mosque rug, 9x12, $40; also 3 domestic rugs, high grade, 9x12 feet, carpet etc. Private residence, 4404 Grand-blvd.

WE ARE COMPELLED TO SELL BY SATURday night the remaining furniture of our 8 room apartments; brass beds, dressers, chiffoniers, parlor pieces, Turkish rocker, dining room suite in early English, bookcase, rugs, pictures, china, etc. Phone Oakland 5360 Indiana-av., 1st apt. Phone Oakland 4701.

STORAGE GOODS—FINE MAHOGANY PARLOR suit and library table, brass and iron beds, dressers, davenports, sideboard buffets, sectional bookcase, chiffoniers, pedestal dining table, and leather chairs, refrigerator and kitchen cabinet, sofa and cook stove, and other furniture. 6208-10 Wentworth-av.

PEDESTAL EXTENSION TABLE AND SIX dining chairs, $15. 6151 Indiana-av.

AMERICAN HOUSEHOLD SUPPLY CO., 377-379 Wabash-av., near Harrison-st.

LEAVING CITY; WILL SACRIFICE COMPLETE furnishings of 6 room flat. Sat. 1 to 5. 3 large brass beds, chiffoniers, complete dining set, rugs, etc. 5422 Prairie-av., 1st. Lease for sale.

WANTED—WILL PAY HIGHEST CASH PRICES for entire furnishings of flats; or for odd pieces wanted. BARR, 1166 W. Madison-st. Phone Monroe 562.

WANTED — HIGH CLASS FURNITURE OF every description. Call up T. W. PHILPOTT, Auctioneer, 4054 Cottage Grove-av. Phone Doug. 1146.

BRASS BED, SPRING, AND MATTRESS COMplete, $15.50; factory to home. GRAND RAPIDS FURNITURE & RUG CO., 837 Wabash-av.

FURNITURE SOLD DIRECT FROM FACTORY—Will save you 40 per cent. Come be convinced. GRAND RAPIDS FURNITURE CO., 837 Wabash-av.

$7.15 BUYS HEAVY BRASS BED; LEATHER parlor suite $30; velvet rugs $14.50. Meyer-Werner Co., 341-343-345 Wabash-av.

$60 BUYS TWO BEAUTIFUL BRASS BEDS—absolutely new; cost $120. Can be seen at Room 511, 21 Quincy-st.

WANTED—ALL KINDS OF GOOD SECOND hand furniture, carpets, etc.; will pay the best price. 3000 Cottage Grove-av. Douglas 1827.

HIGHEST PRICE PAID FOR GOOD AND HIGH class household goods and pianos. 3414 North-av. Tel. Belmont 1406.

FOR SALE—FURNITURE. 1008 E. 54TH-ST. THOMPSON.

LEASEHOLDS.

FOR SALE—3127 VERNON-AV.; MUST SELL at once, business compels; everything new, including Kimball make piano; 10 rooms completely furnished and rented.

COMPLETE FURNISHINGS FOR SALE of 16 room boarding house; rent $40; income $100; 3 furnaces; good locality; biggest bargain seen; $800; act quick. CHITWOOD, 1109 Ashland Block, 59 Clark-st.

N. S. FURNISHED FLAT; WALKING DIStance; rent $45; worth over $100; will sell without piano, sewing machine; sacrifice. Addison, 115 Dearborn-st.

NICELY FURNISHED 14 ROOM HOUSE; NORTH Side; walking; income $125; month; rent $60; price $760 cash. Address X 472, Tribune.

FOR SALE—NEWLY FURN. 4 ROOM APT. must be sold all together. 4344 Evanston-av.

$4 MONTH; SUBURBAN, 4386 Cottage Grove-av.; 10 ROOM BEAUTIFUL; NOOKING; 2 MODERN private baths); rent $70; inc., $275. Address T 508 Tribune.

FOR SALE—ACCOUNT SICKNESS, LEASE AND complete furnishings of mod. 8 room flat; 2 rooms rented. Call or phone Drexel 3829, 367 E. 51st, 2d.

FOR SALE—4 ROOM FLAT; MUST SUBLEASE at once; sacrifice; mod. water; furniture for sale cheap; near Clark. 428 Belden-av., 2d. a. 8-9.

BARGAIN—7 ROOM HOUSE IN FIRST CLASS condition; suitable for roomers, 4222 Langley-av.

FOR SALE—FURNISHED 12 ROOM HOUSE. 10 years est.; rooms all rented. 2942 Prairie-av.

FOR SALE—BEAUTIFUL 6 ROOM FURNISHED flat, complete. 4206 Lake-av. Apt. C4.

BEAUTIFUL 5 ROOM APARTMENT FOR RENT and furniture for sale. Phone Wentworth 2827.

MUST SELL AT ONCE FURNISHED FLAT, 7 rooms. 1627 Jackson-blvd Inquire Flat F.

STOVES.

GLENWOOD COMBINATION GAS RANGES, smoothest castings, Radiant Gem Base Burners, Vicior oak. Ask your dealer for them. Wholesale, J. R. RETTBERG, 160 Lake-st.

LAWYERS.

WE QUICKLY COLLECT WAGES, NOTES, rents, claims of every description on percentage. THE ATLAS ADJUSTMENT COMPANY, 140 Dearborn-st. Suite 714. Tel. Randolph 1975.

LAWYER CALLS AT YOUR HOME; ALL CASES injury, bankruptcy, other troubles; easy terms; no advance charges. Address K F 177, Tribune.

JOSHUA R. POTTER, COUNSELOR AT LAW, 140 Dearborn-st., Suite 1112. Cent. 5500.

DO YOU NEED SKILLED LEGAL ADVICE AND aid? No advance charges; bank references. Address W 152, Tribune.

WATCHES, JEWELRY, ETC.

ANTIQUE JEWELRY—SPLENDID SPECIMENS direct from our foreign buyers; attractive prices, quality guaranteed. 905 Hayworth Bldg.

CASH FOR DIAMONDS OR PAWN TICKETS. 426 Hotel Grant. Madison and Dearborn-sts.

BOOKS AND MAGAZINES.

FOR SALE—LATEST EDITION CENTURY dictionary cyclopedia, 12 vols., account moving. Graceland 374.

SELL YOUR BOOKS? WE PAY CASH. SINGLE volumes or entire libraries. Rose Central 6069. MORRIS BOOK SHOP, 163 Wabash-av.

OFFICE DEVICES.

FOR SALE—NICE ASSORTMENT OF SECOND hand duplicating machines, bargains. Room 905, 215 Dearborn-st.

SACRIFICE — MIMEOGRAPH DUPLICATOR, small printing press. Perfect. Room 504, 5 Wabash-av.

FURNACE AND STEAM HEATING.

DOYLAIR FURNACES—
Produce more heat for less money.
Require less coal.
Send for booklet.
Dept. G, 213 E. Randolph-st. Phone Main 758.

OPTICIANS.

SPECTACLES, EYEGLASSES; EXAMINATION free of charge; artificial eyes. Established 1865. L. MAYASSE, Opticien, 83 Madison-st. (Iris Bldg.)

PLUMBING AND LIGHT FIXTURES, ETC.

S. E. KAROL, 772 W. HARRISON, CHICAGO. Only house selling up to date guaranteed plumbing supplies at wholesale direct. Send for catalog.

PICTURES, FRAMES, ETC.

WHAT MORE APPROPRIATE GIFT THAN A beautiful picture handsomely framed? F. A. BRYDEN CO., 145 WABASH-AV.

POSTAGE, STAMPS, COINS, ETC.

WE BUY AND SELL COINS AND STAMPS. STEVENS & CO., 60 Dearborn. Cent'l tel. 166.

CONTRACTS TO LET AND WANTED.

HAVE GOOD RIGS—WANT ANY KIND OF steady hauling. Address T 503, Tribune.

MONUMENTS.

CHARLES LAKE & CO., 719 WOMAN'S TEMPLE. Highest makers of monuments and mausoleums.

SITUATIONS WANTED—MALE.

Bookkeepers and Clerks.

SITUATION WANTED — CORRESPONDENT; young man; clear cut, accurate and capable; experienced in all kinds of correspondence; references furnished. Address X 139, Tribune.

SITUATION WANTED—BOOKKEEPER, STEnographer, ad writer; exceptional commercial and credit; experience; competent manager. Address W 506, Tribune.

SITUATION WANTED—COLLECTION CORRespondent, bookkeeper, and credit man; experienced office manager; clerical business; incidentals. Address X 571, Tribune.

SITUATION WANTED—BY YOUNG MAN AS bookkeeper (for about 3 weeks during school vacation); 1½ yrs. exp.; steady and reliable. Address X 555, Tribune.

SITUATION WANTED — EXP. BOOKKEEPER; keep books during spare time. Address T 235, Tribune.

SITUATION WANTED — ASSISTANT BOOKkeeper; young man of ability; B. C. graduate. Address X L 134, Tribune.

SITUATION WANTED — BY BOOKKEEPER; young man, 20 years old; 10 years' exp. on complete sets; $100. Address T 254 Tribune.

SITUATION WANTED—YOUNG MAN, THOROexp. as cashier, bookkeeper; cost clerk; quick and accurate; best references; $75. Address S 962, Tribune.

SITUATION WANTED—EXPERT BOOKKEEPer and accountant; can devote entire mornings to such work. Address W 518, Tribune.

SITUATION WANTED—BY YOUNG MAN; EXperienced accountant; small sets of books to keep. Address X 236, Tribune.

SITUATION WANTED—WELL EDUCATED EX. perience office man, best of references; age 27. Address X 310, Tribune.

SITUATION WANTED—ASST. BOOKKEEPER, clerk, or salesman; 21; H. S. and B. C. graduate. Address T 216, Tribune.

SITUATION WANTED—BY YOUNG MAN, 22 years, clerical; 4½ years experience; salary, $16. Address X 289, Tribune.

SITUATION WANTED—BOOKKEEPER AND general office man; out of town preferred. References. Address X 257, Tribune.

SITUATION WANTED—BOOKKEEPER; 25; exp. on closings; A1 ref.; $15. Address X 462, Tribune.

SITUATION WANTED—REG. PHARMACIST, steady relief work. Address S 880, Tribune.

SITUATION WANTED — BY EXPERIENCED bookkeeper; good refs. Address W 304, Tribune.

Accountants and Auditors.

SITUATION WANTED—AUDITORS, B. F. JONES & CO., 4020 N. 42d-ct. Phone 1158 Irving Park.

SITUATION WANTED—EXPERT WILL AUDIT, open, close, keep small sets of books; reasonable. MONROE, 184 Monroe. Central dept.

Salesmen, Solicitors, Etc.

SITUATION WANTED—IT COMMON SENSE, experience in selling goods, and ability to judge character are worth anything to you let me hear from you at once. I will be with some concern where possibilities for advancement are practically unlimited; no traveling. Address X 410, Tribune.

SITUATION WANTED—BY YOUNG MAN AS salesman; 4 years' experience; dry goods, clothing, shoes, hardware, or groceries; by expert salesman, for Madison, Wis., and vicinity; reliable concerns only. Address E K 21, Tribune.

SITUATION WANTED—SALESMAN, WITH 10 years' experience wholesale merchandise brokerage business in the south; desirous of making Chicago headquarters; best of reference. Address T 109, Tribune.

SITUATION WANTED—WILL LOCATE IN Portland, Ore., soon; would like to represent eastern house; commission or salary. Address X 560, Tribune.

SITUATION WANTED—AS CHICAGO REPRE. sentative by salesman of experience and wide acquaintance. Address X 195, Tribune.

SITUATION WANTED—BY RETAIL CLOTHing salesman; refs. furnished. Address T 319, Tribune.

SITUATION WANTED—YOUNG MAN, HI. technical education; like to break into the selling game. Address T 179, Tribune.

SITUATION WANTED—BY SPECIALTY SALESman of experience for city or road work. Address X 246, Tribune.

SITUATION WANTED — SALESMAN, HIGH class wholesale liquor house or distillery; territory Chicago and west. Address X 502, Tribune.

SITUATION WANTED—SALESMAN; 15 YEARS' experience; Sept. 1; salesman or sales manager. Address X 529, Tribune.

SITUATION WANTED—A1 INSTALLMENT man; knows city; take care agents. Address T 183 Tribune.

SITUATION WANTED—EXP. CITY SALESman; com. or salary; any line. Address X 266, Tribune.

SITUATION WANTED—BY EXPERIENCED real estate exchange salesman. Address X 444, Tribune.

SITUATION WANTED—SALESMAN, AGE 24; 2 years' experience; college education. Address W 140, Tribune.

Boys.

SITUATION WANTED—BOY, 16, IN DRAFTING room or architect's office. Address X 446, Tribune.

Professions and Trades.

SITUATION WANTED—GARDENER, PRIVATE family; thoroughly understands flowers, vegetables, fruit, greenhouse work; experienced poultry raising; A1 reference; German; single; age 27. Address T 507, Tribune.

SITUATION WANTED—YOUNG MAN, UPHOLsterer, and general man in furniture business; steady position, do other work; good packer; reliable; 2 years present employer. Address X 338, Tribune.

SITUATION WANTED — YOUNG MAN NOW employed, desires office position with opportunity for promotion; technical education; understand draftsman; best refs. Address S 854, Tribune.

SITUATION WANTED—PHYSICIAN; FIRST class masseur and Swedish movement; assistance; 20 years' experience and the best of references; wish position as manager of a small sanitarium. Address S 542, Tribune.

SITUATION WANTED—ARCHITECTURAL AND structural engineer, with experience in large work is open for engagement; industrial plants, work, is open for engagement; industrial plants, highest references. Address X 277, Tribune.

SITUATION WANTED—CIVIL ENGINEER; wide exp.; preliminary, location construction; excellent record; has been chief of two roads; at present employed; desires to make change. Address T 185, Tribune.

SITUATION WANTED—AS SHOP FOREMAN BY expert mechanic; 20 years' experience; especially machinists, tools, dies automobile specialties; good experimenter; new proposition preferred. Address W 446, Tribune.

SITUATION WANTED—GARDENER, MARried, no children, 32 years old; exp. in flowers, vegetables, lawn and greenhouse work; good poultry man; can milk; life or short; willing to work; best refs. Gardener, Box 237, Hubbard Woods, Ill.

SITUATION WANTED — EXPERIENCED AND successful young lawyer, expert in negligence law, graduate of best law school, desires (on trial) and office work for defendant corporations. Address X 557, Tribune.

SITUATION WANTED—BY COMPETENT, LIcensed, steam and electrical engineer; 10 years in last position; A1 gilt edge references. Address A 208, Tribune.

SITUATION WANTED—BY A YOUNG MAN who has had practical experience in construction of boilers, elevators, and other machinery, and as a draftsman. Address A 150, Tribune.

SITUATION WANTED—ENGINEER; THOROughly understands boilers, engines, pumps, dynamos, etc.; 16 years' experience; best refs.; city or out of town. Address W 516, Tribune.

SITUATION WANTED—A YOUNG LAWYER, college graduate, general experience, familiar with Illinois practice, desires connection with law office. Address S 391, Tribune.

SITUATION WANTED—AS AEROPLANE ASsistant for private party or draftsman with aeroplane manufacturing concern. Address X 382, Tribune.

SITUATION WANTED—PAINTER, DECORAtor, city or country; all around mechanic and workman; also letter and stripe. Address T 136, Tribune.

SITUATION WANTED—CIVIL ENGINEER AND surveyor; first class field and office man; good experience in construction work; steady position wanted. Address S 591, Tribune.

SITUATION WANTED — BY EXPERIENCED cutter and draftsman on men's custom tailoring. B. HAMILTON, 103 S. Clark-st.

SITUATION WANTED—DRAFTING, TRACING, and designing of any description, by competent draftsman. Address K 30, Tribune.

SITUATION WANTED—AS COMPOSITOR, GORDON pressman; also cut stock. Address X 294, Tribune.

SITUATION WANTED—ENGINEER, 16 YEARS' exp.; sober, practical, econ. Address T 572, Tribune.

SITUATION WANTED — GENERAL ALL around machinist and millwright. Address W 889, Tribune.

SITUATION WANTED — BY EXPERIENC

WANTED—MALE HELP.

Professions and Trades.

LOGS—TO WORK BY WEEK OR COATS; permanent position; work all year. A. J. Sterling, Ill.

WANTED—MACHINE MEN for woodworking factory. MATTHEWS BROS. MANUFACTURING CO., 61 Fourth-st., Milwaukee, Wis.

WANTED—FULL MACHINE riveting gangs on new ship work; two years' work. FORE RIVER SHIPBUILDING CO., Quincy, Mass.

WANTED—EXPERIENCED commutator builders. Apply at once to ALLIS-CHALMERS COMPANY, Milwaukee, Wis.

WANTED—MAN TO HELP ON pies. Apply 8:30 to 10:00 a. m., 8th floor, THE FAIR, State and Adams-sts.

ING SALESMEN

ntate yearly contracts to go into exclusive territory | with A No. 1 strong line of merchandise to every part of the country. Address men of strictest integrity and ability, unquestionable references, and results. Call after 10 a. m. ERT JOHNS, MONROE-ST.

Y SALESMEN.

Salesmen, who have reputation and histories can secure interesting value by calling at Room 505 Chicago.

EXTENSION UNIVERSITY mediate and congenial employment, forceful men over 25 must be experienced in Illinois; good proposition for the right party. Address DR. FOREST Belleville, Ill.

OOD PATTERN MAKERS; OPEN SHOP. Can steer first cabinet makers or woodworkers. The Winslow Bros. Company, 4600 Harrison.

Farm Help.

AN AND WIFE—AMERICAN, NO CHILDREN; wife from Chicago, for general farming; must be experienced in handling stock and hogs, with good refs. Address K 5 247, Tribune.

AN AND WIFE—NO CHILDREN, FOR GENERAL work on a farm, near Chicago; references required. Address A 263, Tribune.

House Servants.

OOK—FIRST CLASS JAPANESE, FOR SUBURBAN home; 25 miles west of Chicago, on N. W. 2 hours and Elgin lines; references. Address P 2 F, Tribune.

OUSEMAN AND GARDENER—YOUNG GERman preferred. Ca.. Saturday morning, Room 70 Tribune Bldg.; private family in North Shore

ALE NURSE FOR INVALID—APPLY IN PERSON Room 149 Colonial Hotel, 6325 Monroe-av.

Janitors and Porters.

OLORED PORTER—FOR STORE. LA SALLE-st. station store

ANITOR—FOR SOUTH SIDE APARTMENT ouse; who is also a first class engineer and all round mechanic, to properly take care of plumbing, steam heating plant, repairs of same, and steam generating plant; the operation in all its details of a large electric lighting plant, to thoroughly take full charge of a large property; no others need apply. Address K 5 247, Tribune.

ANITOR—FOR 2 FLAT BUILDINGS; 15 partments; rent, heat free; must be white and sober; answer with references. Address W 390, Tribune.

Coachmen, Teamsters, Chauffeurs, Etc.

HAUFFEUR—FIRST CLASS, EXP., TO RUN Stevens-Duryea Little Six; must be a young man of good character and A1 record; state salary wanted and refs. Address X 471, Tribune.

Agents.

N AND WOMEN EVERYWHERE—MAKE Hemelf's new confection, "Dairy Cream Crisp," in your own home and reap a rich harvester gold; no canvassing; no selling; all or spare time; $5 to $10 a day; success sure; a child can make it; no expense for tools; conforms to pure food laws; we furnish you with formula, and new material. For special free offer write quick to CHAS. E. RUSSELL, 816 Clybourne-st., Chicago, Ill. Box 30 years a candy manufacturer.

PANDED—AGENTS FOR NEW LINE OF INsurance; to work only among mercantile houses; must be reliable; state references and age. Address K 183, Tribune.

150% PROFIT

and unlimited possibilities.

ite 512, Baltimore Bldg., Chicago.

AGENTS WANTED — MONTHLY PAYMENT policies; permanent, profitable business for the ambitious man looking for a future. Continental Life Ins. Co., 1120 Monadnock Block.

AGENTS—NEW, BEST, FASTEST SELLERS; NO competition. Room 211, 102 E. Lake-st.

Stenographers and Typists.

BOY OR YOUNG MAN—IN RAILROAD OFfice; must be good accountant with some knowledge of stenography; state full particulars, reference; salary $35 per mo. Address K N 538, Tribune.

STENOGRAPHER—YOUNG MAN, EXPERIenced on graphophone or willing to learn; must have some knowledge of bookkeeping. Address K N 114, Tribune.

STENOGRAPHER — YOUNG MAN WHOSE ability is above the average; fine opportunity for a reliable and intelligent young man; pleasant surroundings; call for interview. The Fair Co., 1078 W. 18th-st.

STENOGRAPHER—YOUNG MAN FOR ESTImate department; must be capable, accurate and rapid; salary $60. Address L L 171, Tribune.

STENOGRAPHER—FAMILIAR WITH LUMBER trade, exp. and quick; $20. Address W 377, Tribune.

Miscellaneous.

ASSISTANT OFFICE MANAGER—BY A LARGE company manufacturing telephone apparatus; technical education, detail acquaintance with cost, schedule, and general shop system experience preferred. Address K S 74, Tribune.

BE BODIED MEN FOR THE U. S. MARINE Corps; between 21 and 35 years old. Must be native born or have first papers. Monthly pay $15 to $36. Additional compensation possible. Food, clothing, quarters and medical attendance free. After 30 years' service can retire with 75 per cent of pay and allowances. Service on board ship and in foreign countries. Apply at any recruiting office, 209 S. Clark-st., 204 S. State-st., 11 S. Halsted-st., or 504 Milwaukee-av.

CAN CUT YOUNG MAN—16 TO 18 to start in the stockroom of a large wholesale house; unusual opportunity is offered to the right boy; a desirable, steady position. GANGARD, Room 701, 161 Wabash-av.

CLERK—BRIGHT, ENERGETIC, BE tween 18 and 25 years; pay $8 to start. Apply at once. Parkland-av., Tribune.

Musicians and Trades.

ERAL DRAFTSMAN — COMPETent roof factory work. 916 Schiller Bldg.

CHANICAL RETOUCHERS; TWO, one a good lay-out man, from 9 to 5. Call at 1025 Monadnock Blk. Jay & Plymouth-pl and Polk-st.

ER FOR FINISHING. MARSH-st.

R — AT ONCE. KEDZIE AND

DRAFTSMEN—GOOD WAGES manent. Apply ALEXANDER KING Lindsay-st.

OP. OPERATOR; $150 TO START. 207 Tribune.

AND ARTISTS—PERMANENT high grade profitter, hand pressman and feeder in photogravure & etching, engraving & electrotyping Company, Indiana.

ENCED FOLDER

ALL PRINTING CO., and Kingsbury-sts.

ICAL HIGH OR INSTITUTE 20 men with some knowledge of ...

WANTED—PACKER—EXPERIENCED, TO TAKE CHARGE OF CHINA, GLASS, AND HOUSEWARES PACKING ROOM. THOROUGH KNOWLEDGE REQUIRED. GOOD SALARY PAID. ADDRESS L L 147, TRIBUNE.

WANTED—MALE HELP.

Miscellaneous.

WANTED—TO EMPLOY AN EDUCATED GENtleman for special work in town; permanent position; good chance for promotion; refs. required. Address L D 374, Tribune.

YOUNG MAN—WITH MECHANICAL KNOWLedge or experience in machinery selling and some knowledge of office work; state age, experience, and salary. Address K S 260, Tribune.

Help Wanted with Investments.

HOTEL MANAGER, WITH $2,000; SALARY $125. Ave. div. 20%. MR. HENRI, Hotel Meyers, 7ai Rue-st.

Employment Agencies.

3 DRAFTSMEN ON HEAVY machinery and foundation work; $100-$125. Call The Engineering Agency, Inc., 1662 Monadnock Blk., Chicago. Est. 1898.

2 DRAFTSMEN—ON FLOUR MILL PLANS AND flour mill machinery, at once; $18-$25. 3 draftsmen on Corliss pumping machinery. Call THE ENGINEERING AGENCY, INC., 1662 Monadnock Block. Est. 1898. Chicago.

BANK CLERK, $65 TO $70; CLERKS FOR MANufacturing company, $16 to $18. BUSINESS SERVICE CO., 1017, 146 Dearborn-st.

CONNECTIONS IN ALL PRINCIPAL CITIES.

YOU WILL BE WORKING MONDAY IF YOU CALL TODAY AT LA SALLE AGENCY, R. 18, 161 RANDOLPH-ST.

WE PLACE HIGH GRADE MEN IN BUSINESS MEN'S CLEARING HOUSE, 823 Woman's Temple. 184 La Salle-st.

WANTED—CHEFS, 2D COOKS, WAITERS, HOtel office workers. All kinds help. City Employment Agency, 184 La Salle-st.

OFFICE MEN AND BOOKKEEPERS. AMERICAN EMPLOYMENT ASSOCIATION. N. e. cor. Dearborn and Randolph-sts., bank floor.

BOOKKEEPER—SOUTH SIDE ..... $18 Office man; South Side; married ..... $18 KING'S 92 La Salle or 225 Dearborn-st.

STENOGRAPHERS, $14-$18; TYPISTS, $7-$8; office clk., $10-$12; boys, $6-$8-$9. REYNOLDS-HODGES, 140 Dearborn-st.

Trade Schools.

SALESMEN WANTED—NO EXPERIENCE REquired; hundreds of positions open paying from $100 to $500 monthly and expenses; our free book, "A Knight of the Grip and You," will show you how. Address National Salesmen's Training Assn., Dept. 441, Monadnock Blk., Chicago. Branches: New York, Kansas City, Minneapolis, San Francisco, Atlanta.

WANTED—MEN TO LEARN BARBER TRADE; $15 to $20 weekly paid graduates. Few weeks completes. Can earn tools and board from start. Big demand for graduates. Call or write.

Moler Barber College, 435 Wabash-av.

INCREASE YOUR SALARY by taking a practical course in automobile driving and repairing. Call or write. Calumet 4418. ADAMS AUTOMOBILE CO., 1420 Michigan-av.

MEN AND BOYS — TO LEARN PLUMBING; electricity, bricklaying, painting, decorating; big demand; big pay; learn quickly; evening. Call or write, Coyne School, 1702 N. Ashland-av.

LEARN AUTO TRADE. GOOD PAY. POSItions always open. Day and evening class. Trial lesson free. GREER COLLEGE OF MOTORING, 1436 Wabash-av.

AUTOMOBILE SCHOOL— CHICAGO SCHOOL FOR MOTORING. EDWARDS & BUNDY. Phone Calumet 3684. 1619 Michigan-av.

LEARN TO BE A TELEGRAPH OPERATOR. Joyce School of Telegraphy, R. 30, 360 Clark-st., near Jackson.

DON'T FORGET — THE AUTO SCHOOLS OF America train men properly—and places them in good jobs. 1600 Michigan-av. Tel. 1068 Calumet

WANTED—FEMALE HELP.

Bookkeepers and Clerks.

CASHIER—YOUNG LADY; MUST BE QUICK, accurate, and have some knowledge of bookkeeping; state age, experience, and salary wanted. Address L N 163, Tribune.

GIRLS FOR GENERAL OFFICE WORK AND billing; must have a good education and be able to write a plain, neat hand; experience desirable, but not necessary; permanent positions; salary according to experience and ability; 8 to 10 a. m. SEARS, ROEBUCK & CO.

GIRL—FOR OFFICE WORK AND BOOKKEEPing; state salary and reference. Address A 153, Tribune.

GIRL—FOR OFFICE WORK. BRIEDE, FRYE & ROOSEVELT, 155 Market-st.

INTELLIGENT WOMAN FOR OFFICE ASSISTant and light factory work; So. Side resident preferred. Address K O 517, Tribune.

OFFICE CLERKS, GIRLS FOR entering orders, indexing, and billing. We have many positions which must be filled as soon as possible; permanent; good salaries, with advancement. Write or call, 8 to 10 a. m. SEARS, ROEBUCK & CO.

YOUNG LADY—NICE APPEARING, COMPEtent bookkeeper and stenographer; must furnish references. Call 10 a. m. Saturday, Room 200, 126 Jackson-Blvd.

YOUNG LADY—UNDER 30, TO ASSIST AT FILing and office work; must have some experience and write a good hand. Percival B. Palmer Co., 266 Adams-st.

Billing Clerks.

BILLING CLERK—REMINGTON OPERATOR; permanent position; salary $10. Welch Mfg. Co., 1516 Orleans-st., near North-av.

Saleswomen, Solicitors, Etc.

WANTED—EXPERIENCED CANDY SALESLAdies. Apply HUYLER'S, 159 State-st.

Domestics and Cooks.

COOK—FIRST CLASS, FOR SUBURBAN HOME 25 miles west of Chicago on the N. W. and Aurora and Elgin lines; good salary. References. Address J C 212, Tribune.

GENERAL HOUSEWORK—GIRL, NORTH SIDE, small apartment, family two; excellent wages. To return home nights. 1233 Rosemont-av., Apartment K. Edgewater 2620.

GENERAL HOUSEWORK AND SECOND—TWO girls, for family of four; Danish or German preferred; permanent; $7 and $6. or $8 and $7 if laundry. Address Box 201, Lake Forest, Ill.

GENERAL HOUSEWORK—NO LAUNDRY. Other work $7 week; must have references. 4320 Oakenwald-av.

GENERAL HOUSEWORK — NEAT, COMPEtent Protestant girl; $7. Call 434 N. Kenilworth-av., Oak Park.

GENERAL HOUSEWORK—SWEDISH GIRL, 430 E. 41st-st.

GENERAL HOUSEWORK—GIRL. 2D FLAT, 40-45 Forrestville-av. Phone Drexel 6412.

GENERAL HOUSEWORK—GIRL; 3 IN FAMily; $6. HOLLEN, 5237 Hibbard-av.

HOUSEWORK—GIRL FOR LIGHT HOUSEwork. 26 Stat. 4140 N. Halsted. HARDING.

HOUSEWORK—GIRL FOR GENERAL HOUSEwork. 682 Wrightwood-av., 1st apt.

MAID—FOR GENERAL HOUSEWORK; NOB wood PK.; family of 4. Phone Norwood Pk. 478.

SECOND WORK—GERMAN GIRL BRING REFerences; will pay $8.00. Apply 1068 W. Garfield-blvd.

SECOND GIRL—TO DO LIGHT HOUSEWORK and help nurse 2 year old child. Highland Park. Phone Randolph 1780.

Waitresses and Hotel Help.

GIRLS—TO WAIT ON SODA TRADE. APPLY HUTLER'S, 159 State-st.

WAITRESS—$7.00 TO 2:30; ALSO 5 HOUR girls; aprons furnished. 134 Wabash-av.

Dressmakers and Seamstresses.

DRESSMAKERS—10. EXPERIENCED; COME ready for work. 348 No. Clark-st.

GIRLS WITH SOME EDUCATION DESIRING TO TAKE DR. HIGH CLASS DRESSMAKING AS A PROFESSION CAN SECURE GOOD POSItions in our NEW DOWNTOWN SHOP. ADdress L E 64, TRIBUNE.

PRESSERS AND PRESS GIRLS—FIRST CLASS on cleaning and dyeing work. 1728 W. Division-st. MICHIGAN DYE HOUSE.

Glass.

BINDERY GIRLS—EXPERIENCED FOLDERS, gatherers, collaters, and inspectors. Steady work. Fine workrooms and splendid accommodations for employes. Apply at once. W. B. CONKEY CO., Hammond, Ind.

BINDERY GIRLS—EXPERIENCED IN OPERAting Smyth book sewing machines. The Cargill Company, Grand Rapids, Mich.

BINDERY GIRLS—EXPERIENCED. CROWN PRESS, 1522 Wabash-av.

GIRLS—WILL PAY $7 PER WEEK WHILE teaching inexperienced hands; after teaching experts they can earn $12 per week. SPAULDING & MERRICK, 43d and Colorado-av.

GIRLS—BETWEEN 14 AND 16 YEARS. APPLY to MR. RYDER, Consumers' Co., 50th and Butler-sts.

GIRLS—CLEAN WORK; LIGHT FACTORY; 16 years of age and over. Apply at once. Continental Can Co., 4606 Grand-av.

GIRL—EXPERIENCED, TO MAIL CIRCULARS. 328 Dearborn-st., Room 1308.

GIRLS—EXPERIENCED PACKERS. APPLY 21 N. Green-st.

SAMPLE PASTERS—EXPERIENCED SAMPLE pasters wanted for work in our clothing department. Apply at once.

SEARS, ROEBUCK & CO.

Nurses and Governesses.

GRADUATE NURSE — TO TAKE CHARGE OF operating room and floor; work in small private hospital; wages $40 per month, board, room, and laundry; references required. DR. S. W. SHURTZ, Champaign, Ill.

Stenographers and Typists.

EXPERIENCED BUSINESS PHONOGRAPH operator—For permanent position with large firm. Liberal salary. Pleasant surroundings. Apply at once. MR. WINGARD, 1026 Ill. Wabash-av.

COMPETENT STENOGRAPHER—DICTATION only; Remington machine. Apply 1731 Michigan-av.

S. P. STENOGRAPHER—HIGH SCHOOL GRAD. correct English and spelling, neat appearance and some experience in D. E. books would be desirable; must be very neat and ambitious to grow into position of trust. Call Monday, 9 a. m., 1st floor, give age, residence, phone, present and past employment and salary required at start. MURINE EYE REMEDY COMPANY.

STENOGRAPHER—COMPETENT AND EXPEperienced. Apply Saturday morning, United States Gypsum Co., 300 Monroe-st.

STENOGRAPHER AND CLERK—YOUNG LADY, capable; must be good penman; salary $54.00. Address L L 169, Tribune.

STENOGRAPHER—WITH SOME EXPERIENCE. Call Saturday or Monday, 506 Republic Bldg.

STENOGRAPHER—PREFER ONE WITH REAL estate experience. Call 522 First Nat. Bank.

STENOGRAPHER—ABLE TO DO BOOKKEEPing. 610 Republic Bldg. Call before 1.

WANTED—FEMALE HELP.

Stenographers and Typists.

STENOGRAPHERS — YOUNG STENOGRAphers, with at least one year's experience; must be competent and capable of rapid advancement. Starting salary, $10 $12, according to ability. Call or write. SEARS, ROEBUCK & CO.

STENOGRAPHER—WITH AT LEAST TWO years' experience; for general correspondence work; must be neat and accurate and use Underwood typewriter; answer in own handwriting, giving experience and salary expected, otherwise applications will not be considered. Address X 209, Tribune.

STENOGRAPHER—YOUNG LADY FOR TWO weeks, in downtown office; must be experienced, competent, and of pleasing appearance; hours, 9 to 5; salary $15 per week. L. C. Smith machine. Address K 225, Tribune.

STENOGRAPHER—WITH BOOKKEEPING OR card record experience; general West Side position; $10; answer in own handwriting, giving references and former experience. Address K N 542, Tribune.

STENOGRAPHER—ACCURATE AND NEAT; permanent position; pleasant office; Underwood machine; $15 week. Chicago Portrait Co., 328 Wabash-av.

STENOGRAPHER—FIRST CLASS, BY AUTOmobile concern; young woman living on South Side; state experience and salary expected. Address K N 199, Tribune.

STENOGRAPHER—AT ONCE—COMPETENT lady to substitute for ten days; Remington or Oliver; $15. Apply Johnson Chair Co., 4401 W. North-st.

STENOGRAPHER—EXPERIENCED, WHO CAN operate Remington machine. CHAS. A. STEVENS & BROS., 111 State-st.

STENOGRAPHER—EXPERIENCED; REMINGton operator; one living on South Side preferred. Apply L. Fish Furniture Co., 1011 State-st.

STENOGRAPHER — REMINGTON MACHINE; experienced; salary $9 per week. Address K S 405, Tribune.

STENOGRAPHER — EXPERIENCED, APPLY to EVAN LLOYD & CO., 138-144 State-st.

STENOGRAPHER—MUST BE ACCURATE AND good at dictation; quote Smith Premier machine. THOMAS B. JEFFERY, 1402 Michigan-av.

TYPISTS WANTED—FOR AD-dressing and form work; must be over 16 years of age and capable of turning out neat, accurate work. Call 8 to 10 a. m.

SEARS, ROEBUCK & CO.

TYPISTS—THREE; MUST BE EXPERIENCED, rapid, and use touch system; permanent positions. Apply at once. R. R. Donnelley & Sons Co., cor. Plymouth-pl. and Polk-st.

YOUNG LADY STENOGRAPHER; MUST HAVE knowledge of bookkeeping. 1917 Ogden-av.

Miscellaneous.

ADDRESSERS — SEVERAL YOUNG WOMEN for addressing catalogues and circulars. Rapid hand writing essential. Call 8 to 10 a. m.

SEARS ROEBUCK & CO.

EXPERIENCED TEACHER OF SHORTHAND (Benn Pitman system) and bookkeeping; good place for party of ability; letters confidential. Address L N 106, Tribune.

GIRLS OR WOMEN—WHO CAN WRITE WELL, to address envelopes. CHAS. A. STEVENS & BROS., 111 State-st.

GIRLS—WEIGHING 125 TO 165 LBS., FOR ATHletic shoe; good pay; experience unnecessary. Call between 5 and 6 p. m., White City.

HAIRDRESSER—EXP. ALL AROUND GIRL who understands hair work. 2307 W. Madison-st., Garfield Park.

HAIR WORKERS—EXPERIENCED; GOOD pay; also apprentices. M. THOMÉ, wholesale hair goods, 18th floor, Majestic Bldg.

LADIES—RELIABLE HOME WORK. APPLYing transfers. $1.50 doz. 39 S. State, Rm. 312.

MAID—WHITE; MUST GIVE BEST OF REFERence. Room 1002 Auditorium Annex.

MANICURIST—AT ONCE. 1104 REPUBLIC Building, 209 State-st.

WOMAN—PRACTICAL, WHO IS WILLING TO GIVE HONEST EFFORT TO EARN MONEY. ADDRESS F 3 497, THE TRIBUNE.

Employment Agencies.

YOU WILL BE WORKING MONDAY IF YOU CALL TODAY AT LA SALLE AGENCY, R. 18, 161 RANDOLPH-ST.

GIRLS—GOOD PLACES; GOOD WAGES. MRS. CAVELL, office moved 3213 Jefferson-av.

Applications for Employment Agency Licenses.

STEVE SOURAPAS AND JOHN KAPABOPOULas, 615 S. Halsted-st., agency same address and name.

Free Typewriter Employment Bureau.

WE HAVE THREE PERMANENT, HIGH SALaried stenographic positions open for clean cut, well groomed, experienced young women; talent to act as secretary. Call and investigate. The Oliver Typewriter Co., 327 Dearborn-st.

WE HAVE EXPERIENCED SMITH PREMIER stenographers—Salaries $12 and over. Immediate engagements.

THE SMITH PREMIER TYPEWRITER CO.

STENOGRAPHERS AND TYPISTS—EXPERienced, or willing to learn Dictaphone or Graphophone for office work; high salaries. Columbia Phonograph Co., 167 Dearborn-st. Tel. Main 3520.

STENOGRAPHERS—EXPERIENCED, FEMALE, for permanent and temporary positions. Underwood Typewriter Company.

WOMEN — TEMPORARY AND PERMANENT steno. positior Remington Typewriter Co.

DRESSMAKING—MILLINERY SCHOOLS.

VALENTINE'S COLLEGE FURNISHES GOOD salaried positions to its graduates free; start now to fit yourself for the fall work; our methods of instruction are the most practical, simple, accurate, and complete; any one can enter and take lessons for themselves or others at 30 cents a day. Evening school, $1 per week. Patterns cut to measure, guaranteed to fit. Call or write for VALENTINE'S TAILORING COLLEGE, 58 State-st., opp. Field's & Co. Clark-st., or 2727 State-st. Satisfaction guaranteed. Tel. Calumet 2727.

START RIGHT WITH THE M'DOWELL SCHOOL —Our method in dressecutting, dressmaking, designing, and ladies' tailoring is unsurpassed. Call and see our school and be convinced that our imported models will help you select your fall styles; evening classes Mon., Wed., and Fri.; only $1 per week; guaranteed to teach and pattern cut to fit. McDOWELL SCHOOL, 41 State-st. Central 3623.

PATERSON SCHOOL OF MILLINERY DESIGN. THE LEADING SCHOOL. Enter now for fall term. Suite 611, 6 Madison-st., cor. Michigan-av.

HORSES AND CARRIAGES.

BARGAINS—SEVERAL STATION WAGONS; rockaway and Boughton, good as new; 2 trap, $80; low wheel runabout, $55; steel tired surrey, $50; new ext. top R. T. surrey at sacrifice. WERTZ & SMITH, 1536 S. Ashland. Tel. Canal 139.

OPEN RUNABOUTS, OPEN BUGGIES, SUMMER vehicles of all descriptions; season is getting late; prices greatly reduced to move quickly. Also new saddles, bridles, bits, spurs, crops, and every known accessory. STUDEBAKER, 378 Wabash-av. Telephone Calumet 4785.

WAGONS. —CARRIAGES— HARNESS. Cash or time payment. RACINE WAGON AND CARRIAGE CO., 441-445 Wabash-av.

FOR SALE—COMBINATION ROAN, DOG CART, Stanhope brass mounted harness, saddle and bridle; $300. Address S 289, Tribune.

FOR SALE—3 GOOD SOUND, LARGE TEAM OF WORK mules; weight 2,500 lbs.; good pullers; lively travelers; worth $300. 227 N. Ashland-av.

FOR SALE—14 MARES, HORSES ALL SIZES; wagons, harness. Ice Cream Co., 2560 S. Halsted-st.

WANTED—BEST DRIVING HORSE, MARE preferred, $50 to $75 will buy; light family driving and a good home. Address K K 46, Tribune.

$75 TAKES RUBBER TIRED, EXPANSION TOP and panel body rig. 300 W. 69th-st.

FOR SALE — 14 MARES, HORSES, ALL SIZES; wagons, harness. Ice Cream Co., 2560 S. Halsted.

WANTED—LEATHER HEAD CARRIAGE; AGE, make, price; cash deal. Address W 226, Tribune.

CAST-OFF CLOTHING.

JACOB A. ANDREWS, 631 N. CLARK-ST. HIGHEST PRICES PAID FOR LADIES' AND GENTS' CASTOFF CLOTHING, FANCY DRESSES, AND FURS. PHONE RANDOLPH 1084.

LADIES—RELIABLE HOME WORK. APPLYing transfers. $1.50 doz. 39 S. State, Rm. 312.

STARR & SACKS, 348 NORTH CLARK-ST., PAY HIGHEST PRICES FOR LADIES AND GENTS' CASTOFF CLOTHING, EVENING AND DINNER GOWNS. PHONE RANDOLPH 3818.

LEVNE PAYS HIGHEST PRICES FOR GENTS' and ladies' fancy street clothes, evening gowns, feather beds, furs. 1254 Jefferson. Tel. Canal 1106.

MRS. H. STARR, 348 S. STATE-ST. PHONE Harrison 3696, Drexel 674, pays highest prices for ladies' and gents' discarded clothes.

H. SILBERSTEIN, 348 N. CLARK-ST., PAYS highest prices for ladies' and gents' clothing, North 3320.

MRS. H. SCHNEIDER, 3025 COTTAGE GROVEav., buys ladies' castoff clothing. Doug. 4740.

JOHN WOLDENBERG, 1521 S. UNION-ST., PAYS highest prices for castoff clothes. Phone Haymarket 1524.

CLEANERS AND DYERS.

AUG. SCHWARZ. EST. 1894. General cleaner and dyer of all garments; carpets and rugs; prompt service guaranteed; 2 stores—10-12 W. Illinois-st. 1426 Dearborn-st. 1426 W. Madison-st. Tel. Main 3520.

DAVID WEBER, EXPERT DYER AND CLEANer; 2 main offices, 3626-3628 State-st.; 1015 E. 454, 2010 Michigan-av. 150 E. 22d-st., 26 E. Monroe-st., Palmer House block. Telephone Douglas 524.

CLOTHING, FURS, ETC.

TO RENT — AND FOR SALE — BRAND NEW Dress Suits, Tuxedos, Prince Alberts. T. C. SCHAFFNER, 76 State-st. Cent. 4075.

BUSINESS CARDS.

PAGE WOVEN WIRE FENCE FOR FARMS and poultry yards. Bawn and Ornamental fences for city and suburban lots. AUSTIN-CLEMENT CO., 309 S. Monroe-st.

S. E. RUTHRING JOB STRAMPTYPING AND rerolling. Boilers, tanks and heaters. Tel. Douglas 4068. 3711 State-st.

FOR SALE.

FOR SALE—LARGEST ALLIGATOR IN CAPtivity; 14 feet long; over 200 years old alive, and fair; a great platform show for parks and fairs. Chicago Museum, State and Van Buren.

DETECTIVE AGENCIES.

ALEXANDER'S DETECTIVE AGENCY, 371 Washington-st. Reliable evidence collected by experienced operatives. Phone Main 1809.

LOST AND FOUND.

LOST—GOLD WATCH IN PALMER HOUSE Thursday; size No. 1240; (shell pattern); woman's hand photograph on dial. I will pay more than the watch is really worth and ask absolutely no questions. Address E. M. D., 83 River-st. Chicago.

LOST—THURSDAY NIGHT COMING FROM Cedar Lake, Ind., on Monon Drug excursion train, ladies' black leather handbag containing cards, keys, etc. MISS CORA E. BROCK, 306 Wabash-av.

LOST—MALE COCKER SPANIEL, WEDNESday evening at Wilson Beach; license No. 64087. Answers to name of Nig. Liberal reward. Return to office of bathing beach.

LOST—SMALL BLACK POCKETBOOK, CONtaining keys and papers, Friday afternoon, between Adams Express and Drexel-blvd. Finder return to 916 E. 42d-st. Reward.

$1,000 REWARD OFFERED. NO QUESTIONS asked, to party who found cuff buttons, 2 diamonds, and sapphire center; return. Address A 290, Tribune.

LOST—LADY'S GOLD WATCH, ON WILSON-av., near "L"; liberal reward. 4047 Hazel-av. Edgewater 7019.

LOST—A SET OF BROWN PUFFS BETWEEN Morrison Hotel and Rogers Park. Reward, 811 Venetian Bldg., 17 Washington-st.

LOST—BUNCH OF KEYS, BET. LINCOLN PARK pavilion and Illinois theater; reward. 3108 Groveland. Phone Douglas 2700.

LOST—IN MARSHALL FIELD'S, FRATERNITY pin set with pearls and diamonds. Return to 501 McCormick Bldg.

LOST—BUNCH OF KEYS IN SOUTH PARK. Return to 4539 Wellington-pl. E. 46th-st. Reward.

LOST—GOLD MOUNTED TURQUOES MATRIX belt buckle pin. Liberal reward. Telephone Midway 1420.

LOST—GOLD WATCH CHARM, ENGRAVED F. J. S. M., containing photographs. Return to Room 1612 Ashland Block. Liberal reward.

LOST—GOLD HAND BRACELET SET WITH 3 diamonds; reward for return or information. Address X 234, Tribune.

PERSONAL.

PERSONAL—WILL PERSONS WHO WITnessed man fall through sidewalk shaft, causing his death, accident happening on Monroe-st., near Majestic Theater, July 16, 1910, at about 10:30 p. m., communicate their names by addressing K L 217, Tribune.

PERSONAL—BILL H.: COME OUT SUNDAY for breakfast. LOUISE.

BUSINESS PERSONALS.

PERSONAL—FAT FOLKS, DON'T DO ANYTHING UNTIL YOU CONSULT DR. O. W. T. SNYDER, 30 State-st. Booklet free. Write.

PERSONAL—SELL YOUR MANUSCRIPTS—ALL kinds now wanted. We criticise, revise, and sell anything that's printed in magazines and newspapers; editorial dept.; short story writing. THE LITERARY BUREAU of Chicago

PERSONAL—HAIRS REMOVED, $2 PER HOUR; moles, $2; each; guaranteed permanently; sittings, 50c. MME. VAUGHAN, 329 N. Homan-av. Kedzie 4022.

PERSONAL—ROACHES, BUGS, RATS, EXTERminated from your premises under guaranteed contract. Call, write, or phone Harrison 2500. FREDERICK PERES & CO. 427 State-st.

PERSONAL—MISS HOGEN, 812 VENETIAN Bldg., expert in electrolysis, scalp, and facial treatment; hairdressing and hair goods. Instruction in all branches. Phone Central 5670.

PERSONAL—DR. SAUNDERS, 148 STATE-ST.—Positively safe; write or call; scars, pimples, moles removed; complexion refined.

PERSONAL—MME. FOLLETTE, TO 182 STATEst.—Superfluous hair, warts, moles permanently removed by electric needle; no pain; 10 years' exp.

PERSONAL—WE TEACH HAIRDRESSING, manicuring, facial massage, scalp treatments. Send for free booklet. E. Burnham, 70-72 State-st.

PERSONAL—FLORENCE HAIR COMPANY, 28 rue 20 years in business; 8 expert operators. MME STIVER, 1407 Auditorium Bldg.

PERSONAL—HAIR AND SCALP TROUBLES promptly cured; results guaranteed. Call 404, 34 E. Washington-st., opp. Marshall Field's.

PERSONAL—LOUISE K. TAYLOR, 92 STATEst., Suite 517, restores gray hair to natural color without dyes. Investigate.

PERSONAL—EXPERIENCED MASSEUSE WILL give ladies only elect. treatment in their homes; phys.'s refs. Lincoln 9600.

PERSONAL—FACE SPECIALISTS— 65 RANDOLPH-ST., 6TH FLOOR, COR. STATE. J. E. TOMPKINS, M. D. H. R. ENLOE, M. D.

PERSONAL — MARVIN'S CASCARA CHOCOlate Nuts, the Great Constipation Cure. Only in metal boxes. 30 doses 25c. At Druggists'.

PERSONAL—ARE YOU GOING DEAF? THE Baker Microphone will make you hear. Call at 168 Wabash-av., 6th floor.

PERSONAL—WE TEACH ALL BRANCHES OF hairdressing, etc. Booklet free. SCOTT'S HAIRDRESSING SCHOOL, 163 STATE-ST. 6TH FLOOR.

PERSONAL—SUPERFLUOUS HAIR, MOLES, etc., destroyed forever by electric needle. MME AUGUSTA KALLMAN, 14 E. Monroe-st., R. 502.

PERSONAL—WE TEACH HAIRDRESSING, scalp treatment, facial treatment, electrolysis, etc. Indiv. instruct. Marinello School, 67 Wash.-st.

PERSONAL—FACE, SKIN, SCALP, AND FRAtures specialists. NEW YORK ELECTROLYSIS CO., 29 State-st.

PERSONAL—MISS GRAEF, MISS DUNHAM, and Mme. Johnson, expert in electrolysis; all three at 5th floor, 218 State-st., 5th floor, Suite 510.

PERSONAL—FACIAL AND SCALP TREATments, electrolysis, hairdressing, hair goods. MME. QUI VIVE, 1030-307 Venetian Bldg.

PERSONAL—WHALEBONE 2 SCENTS; NEW invention. See large ad; $5 set. Specialists painless extraction. Boston Dental Co., 345 State-st.

PERSONAL—SWEDISH MEDICO-PORTABLE electric vibratory massage. Suite 414, 340 Michigan-av.

PERSONAL — DURING AUGUST, ELEGANT shampoo, dry in electric fan, 25c; dry shampoo, 50c. Phone Graceland 5460.

MACHINERY AND TOOLS.

FOR SALE—

SECOND HAND MACHINERY.

PLANERS, SHAPERS, ENGINE AND TURRET LATHES, DRILLING MACHINES, CYLINDER BORING MACHINES, VERTICAL BORING MILLS, NUT TAPPING MACHINES, MULTIPLE DRILLS, PUNCHES, SHEARS, HYDRAULIC PRESSES. SEND FOR COMPLETE LIST WITH PRICES AND DESCRIPTION.

ATLAS ENGINE WORKS, Indianapolis, Ind.

WANTED—SECOND HAND LATHE 22 INCH swing, 5 ft. or more between centers, 20 inch drill press and shaper. MINONK GARAGE CO., Minonk, Ill.

FOR SALE—1 SECOND HAND 20 H. P. ENgines; lot of other steam engines and boilers. THE E. H. WACHS CO., 149 W. Indiana-st.

CLYDE MACHINE WORKS, 39TH AND UNION—Machinery bought, sold, exchanged, and repaired. Rebuilt machinery for sale.

54x15, 60X16 AND 66X16 TUBULAR BOILERS; 200, 250, and 300 h. p. water tube boilers. HUGH W. DAVIS CO., 304 Dearborn-st. Room 1066.

FOR SALE—A SMALL CONCRETE MIXER, nearly new; used with gasoline engine or by hand power. Address W 364, Tribune.

DEWEY SIGN AND BUILD SPECIAL MACHINES Jobbing and repairing. Cook & Chick Co., 16-20 E. Kinzie-st. Tel. Rand. 2215.

SECOND HAND MOTORS, DIRECT AND ALternating current, all sizes; general electric repairing. THAYER & LYNN, 428 Dearborn-st.

CONCRETE MIXER—BARGAIN; SLIGHTLY used; sell or rent. Standard Scale Co., 1347 Wabash-av.

LIGHT AND HEAVY MANUFACTURING.

DIES OF ANY DESCRIPTION; ALSO LIGHT and heavy punch press work. Strong Manufg. Co., 446 W. 31st-st. Sundstrom Manfg. Co. Yards 2696.

DOGS, BIRDS, POULTRY, ETC.

FOR SALE — 3 AIREDALE PUPPIES; FINE stock; pedigreed; females. Phone Main 2755 or J. MARQUETTE, 5932 Evergreen-st., Norwood Park.

BARGAINS — BOSTONS, BULLS, AND BUEL terrier puppies, and grown dogs; at stud, Boston and toy poodles. 2418 State-st. Calumet 1807.

FOR SALE—WHITE WYANDOTTE CHICKS, 2 and 3 months old; Barred Rock pullets; just the fowl for the table now. R. L. DICKEY, Lignolier, Ind.

TOY BOSTON TERRIER AT STUD; ALSO SOME fine puppies for sale. 2180 Archer-av. Phone Calumet 1869.

BOSTON AND BLACK BRINDLE FRENCH pups, bull terrier pups, $5 up. 1828 Wabash. Cal. 1597.

FILM

BUENA PA

YATES BOULEVARD
FROM 60TH TO 63D-ST.
FRONTING ON THE BOULEVARD
OF THE SOUTH SIDE COMPRISING THE
COMMANDING UNOBSTRUCTED VIEW
OF THE LAKE
BLOCK FROM THE SOUTH SIDE
—OF THE I. C. R. R.—
4 BLOCKS FROM PARKWAY PARKING
LINES AND TAKEN DOWN
THE HIGH DRAINAGE BOULEVARD
PROPERTY OF THE SOUTH SIDE
SOLD IN 40 FT. LOTS
WITH BRICK HOUSES
PRICE $50 PER FOOT
W. K. YOUNG & BRO.
204 DEARBORN-ST.

GREENWOOD AVE.
FROM 59D TO 63D-ST.

FOR RENT—NEW BLDGS.
OPEN FOR INSPECTION.
ON STEWART AVE. OVERLOOKING
FRONTING PARK AND THE LAKE
Drapperhaus, Russell & Co.
1946 E. 63D-ST.

New Apartments
JOHN A. CARROLL & BRO.

FREE RENT TO OCT. 1ST
NEW APARTMENTS
FREE RENT TO OCT 1ST.

THE PATTINGTON
FREE RENT TO OCT. 1ST

REAL ESTATE—WEST SIDE.

FOR SALE—MUST BE SOLD.

TO CLOSE ESTATE—OFFERS INVITED.

2 flats, Grand-av. and Richmond-pl.; 2-flat building, Grand and Richmond-pl.; 2-flat building, Berkeley-av.; 7 rm. brick dwelling, Berkeley-av.; 10 rm. brick dwelling, Berkeley-av.; 10 rm. stone residence, Bowen-av.; 9 room brick residence, Bowen-av.; 9 room brick residence, Bowen-av.; 9 room brick residence, Bowen-av.; 9 room brick residence, Calumet-av.; 9 room brick residence, Calumet-av.; 9 room brick residence, Calumet-av.; 10 room brick residence, Calumet-av.; 9 room detached residence, Champlain-av.; 9 rm. brick residence, Champlain-av.; 8 rm. residence, Hamilton-av.; 9 rm. brick residence, Hamilton-av.; 9 rm. brick residence, Ellis-av.; 9 rm. brick residence, Ellis-av.; 12 room brick residence, Ellis-av.; 10 room brick residence, Elmwood-av.; 6 room brick residence, Elmwood-av.; 11 room brick residence, Hyde Park-blvd.; 2 story frame, 5 rm. flat, Hyde Park-blvd.; 2 room brick residence, Hyde Park-blvd.; 9 room stone residence, E. 42d-st.; 9 room stone residence, E. 42d-st.; 9 room brick residence, E. 42d-st.; 8 room brick residence, E. 42d-st.; 7 room brick residence, E. 44th-st.; 9 room stone residence, E. 44th-st.; 9 room brick residence, E. 46th-st.; 10 room stone residence, E. 46th-st.; 10 room stone residence, Francisco-st.; 6 room cottage, Gold-st.; 9 room stone residence, Groveland-av.; 8 room stone residence, Jefferson-av.; 10 room stone residence, Lake-av.; 10 room stone residence, Lake Park-av.; stone, 9 room residence, Lake Park-av.; 9 room residence, Lake-av.; 2 story, 5 room flat, Madison-av.; 9 rm. brick residence, Normal-av.; 9 rm. brick residence, corner lot, Oakwood-blvd.; 9 rm. stone residence, Oakwood-blvd.; 9 rm. stone residence, Prairie-av.; 8 rm. residence, Rhodes-av.; 9 rm. brick residence, Rhodes-av.; 2 sty. 5 room brick res., Rhodes-av.; 2 sty. 5 room brick res., Rhodes-av.; 2 sty. brick res., St. Lawrence-av.; 9 rm. brick res., Sheridan-rd.; 2 sty. 5 room brick res., E. 74th-st.; 5 room brick res., E. 80th-pl.; 11 room stone res., W. Park-av.; 10 room stone res., W. 32d-st.; 9 room brick residence, W. 33d-st.; 2 sty. frame, lot 50x125, W. 37th-st.; 2 sty. frame, lot 50x125, W. 37th-st.; 2 sty. brick, 10 rooms, W. 37th-st.; 2 sty. brick, 7 rooms, W. 37th-st.; 9 room brick residence, W. 37th-st.; 9 room brick res., Vernon-av.; cottage, lot 50x125, Vincennes-av.; 9 rm. stone residence, Vincennes-av.; 10 rm. frame, 45 ft. lot, Vincennes-av.; 2 sty. 6 room brick res., Vincennes-av.; 2 sty. 5 room brick res., Vincennes-av.; 2 sty. and basement brick, Wabash-av.; 12 room stone residence, Wabash-av.; 2 sty. double stone res., Wabash-av.; 2 sty. and basement brick, we can close leases at once on these rentals. H. L. YOUNG & BRO., 204 Dearborn-st.

FOR SALE—
FRED K. H. BARTLETT & CO.,
Phone Randolph 3701. 88-100 Washington-st.

FOR SALE—

YATES BOULEVARD

FROM 69TH TO 70TH,
FRONTING ON THE BEAUTIFUL GROUNDS OF THE SOUTH SHORE COUNTRY CLUB, COMMANDING UNOBSTRUCTED VIEW OF THE LAKE.
ONLY 6 BLOCK FROM THE SOUTH SHORE DEPOT
—OF THE L. C. EXPRESS—
6 BLOCKS FROM JACKSON PARK GOLF LINKS AND YACHT HARBOR.
THE MOST DELIGHTFUL RESIDENCE PROPERTY ON THE SOUTH SIDE.
SOLD IN 40 OR 80 FT. LOTS,
WITH BLDG. LINE RESTRICTIONS.
PRICE $30 FT. CHEAP AT $40.
W. K. YOUNG & BRO., 204 Dearborn-st.

FOR SALE—AT SACRIFICE.

7025 PRAIRIE-AV.

Handsome brick and stone 3 flat building, finely decorated rooms in oak, modern in every respect; hardwood floors, new enamel plumbing; porcelain baths; hot water heating; lot 24x175 ft.; basement 7 ft. high; in Hyde Park-Kenwood section; owner obliged to move to warmer climate; save money. Owner lives in house and will show you. F. P. McCARTHY & COMPANY, Exclusive Agents, 167 State-st. Tel. Douglas 7178. Adjoining Hyde Park-blvd. cars.

FOR SALE—BUILDERS' ATTENTION.
If you want the biggest bargains in the best city (territory) in Chicago in Hyde Park, now is the time to see us.
6027-29 Ellis-av., corner 61st, 2 flats, 5 rms. each, hot water heat, 2 baths, 2 toilets, 2 gas ranges, 2 sinks, 2 hot water heaters, 2 china closets, 2 refrigerators, 2 mantels, 2 electric fixtures, 2 gas fixtures, 2 tubs, 2 laundry trays, 2 clothes chutes, 2 vacuum cleaners, 2 gas heaters, 2 gas plates, 2 gas grates, 2 gas logs, 2 gas lights in basement, 2 gas lights in attic, 2 gas lights in front hall, 2 gas lights in rear hall, 2 gas lights in front room, 2 gas lights in dining room, 2 gas lights in kitchen, 2 gas lights in bedroom, 2 gas lights in bedroom, 2 gas lights in bedroom

TRIBUNE WANT "ADS" BRING RESULTS!

BUSINESS CHANCES.

EXTRAORDINARY OPPORTUNITY—

An illinois corporation with one of the best location in the coal mining district, and a well established business, having outgrown its capital, wishes a man of good business ability and personality to become an owner and director and take an equal interest in part in management of its affairs. This is a life position with good salary to investment basis. $20,000 cash required. Investor deals direct with principal. Address K X 846, Tribune.

FOR SALE—CAUSE 2 STORY FRAME STUDENT'S dormitory and annex containing 46 rooms completely furnished; all modern conveniences, including laundries, baths, city water, steam heat, gas and electric light. dormitory is supervised by the largest university in U. S. Is located in town of 40,000, 30 miles from Chicago. Will sell house, lot, and entire equipment for $12,000 cash. Actual income about $4,500. This is a fine proposition for any one; only reason for selling is my inability to give it personal attention, go in my business. Will sell one-half interest. Dyer, Dr. D. W. Bliss, Lake Indiana-av.

WANTED—A LIVE, ACTIVE, EXECUTIVE business man to invest from $20,000 to $30,000 in stock of an incorporated company, manufacturing a staple article in great demand. Orders in excess of means to fill. Unusual chance for future. Party investing can obtain lucrative executive position with the company. Principals only. Do not waste our time unless you have the money and mean business. Will bear strictest investigation. Address T 192, Tribune.

WE ARE NOW APPOINTING LIVE MEN AS local representatives for standard goods in great demand direct from our factory to consumer. Farmers, mechanics, $400 to $1,000 required to carry sufficient stock for immediate sales and collections; we allow liberal salary, commission, office and other expenses; no peddling or traveling; permanent position to the right men. "LIBERTY" MANUFACTURING ASSN., 230 W. Huron-st., Dept. 17, Chicago.

INVESTORS, PROMOTER, INVESTIGATE. A long established Illinois corporation, with finely equipped factory and handsome retail store needs $20,000 additional capital to enable it to open additional retail stores; will sell treasury stock or give proper security for loan of above amount. Address W 869, Tribune.

SALOON LICENSE ASSIGNMENT WANTED

BY PRIVATE PARTY. ADDRESS K 6 108.

CHEMIST WITH RIGHT PARTY HAS OPPORTUNITY TO BARE opportunity with right party. Must have high grade established soap business; will make fortune; inventories $10,000; absolutely clear; only $2,000 to $3,000 required to secure equal interest; only $5,000 to $8,000 to secure equal interest. Address X 508, Tribune.

FOR SALE—VARIETY STORE IN ARIZONA; this store and building; location; this is not a seasonable sale, but you can buy stock, fixtures and store building, and collect a splendid investment. Address at once $6,500; a splendid opportunity. Address A. D., P. O. Box 1, Phoenix, Arizona.

FOR SALE—VEST FACTORY WITH 40 MACHINES; 3 pressing machines, gas blower, iron cabinet, 3 cutting tables; operating; complete system, table and all other necessaries; capacity 200 per day; established and in running order. Address W 97, Tribune.

WANTED—SECRETARY AND TREASURER; MANUFACTURING WITH SERVICE BUSINESS; MUST BE BUSINESS EXPERIENCED AND INVEST $5,000 TO $10,000. TRIBUNE.

TELEPHONE ENGINEER WITH $5,000 CAN secure substantial interest and position with established concern; manufacturing; special equipment for railroads; investigation must be had with present principal only. Address X 858, Tribune.

STORAGE AND VAN BUSINESS IN CONNECtion with second hand store and repair shop; good chance for women or man with little money; good location; reason for selling, sickness. Address S K 48, Tribune.

OWNERS OF MEXICAN LAND—WILL DEvelop your property in rubber, coffee, bananas, henequen, etc., under contract; 10 years' experience. Address PLANTER, 2244 S. Spaulding-av.

ELDERLY MAN TO ATTEND OFFICE; SALARY $15; must be honest and reliable; security. 1008 Monadnock block. MR. WATKINS.

INVENTOR HAS NEW DESIGN 2 CYCLE AIR motor; wishes to correspond with designer and patentee; would like to hear from him. Address X 158, Tribune.

FOR SALE—AN ATTRACTIVE MANUFACTORY business in suburbs 100 miles of Chicago; best of reasons for selling; price $18,000. For full particulars address W 487, Tribune.

I HAVE FIVE TO TEN THOUSAND DOLlars to invest in a well established, good paying manufacturing business; particulars and refs. Address X 508, Tribune.

BARBER SHOP, HAIRDRESSING AND MANICURING BUSINESS; IT PAYS; ESTABLISHED TRADE; MUST SELL ON ACCOUNT OF ILLNESS; $1,200. 1 Dearborn-st.

WANTED—CAPITAL TO CARE FOR ADDItion to long established, successful, established manufacturing automobiles; no brokers. Address L B 496, Tribune.

WANT $10,000 CAPITAL FROM $5,000 TO $7,000 to whom will accept opportunity of entering into a first class paying business in state of Iowa. Address E J 11, Tribune.

AGENTS, FURNISHING AND HAT STORE LOcation; 2 doors off Park-blvd., established 4 years, doing $5,000 yearly. JOHNSON & CO., 131 La Salle-st.

BARBER ASSOCIATION—NEW STORES JUST completed; $600 to Irving Park-blvd. This neighborhood needs a good baker; new district; no competition; best location on So. Side; made owner a fortune, who is now retiring from business; some one else will do same. Address X 206, 224 E. 61st.-st.

SALOON FOR SALE—FINE NORTH SIDE CORner; own license and lease; must be sold this month; good location for selling beer in family. Inquire 1146 Belmont-av.

PARTNER WANTED—BUSINESS NEEDS ADDITIonal capital to meet the demands of increased trade. Capital to be invested in good security. For interview address S 216, Tribune.

FIRST CLASS BUSINESS HOUSE WANTS $5,000 for one year; good security given. Address X 508, Tribune.

WANTED—A HUSTLER WITH BUSINESS AND organizing ability, small capital; large possibilities. Address A 186, Tribune.

FOR SALE—A MODERN EQUIPPED CANDY factory value $2,500 at your own price. Address T W 686, Tribune.

FOR SALE—SALOON LOOP; WILL SACRIFICE on account of sickness. Address W 907, Tribune.

WILL HELP CONCRETE BUSINESS; INSIDE; must be rushing business; no rubbishing need apply. Address W 890, Tribune.

HARDWARE STORE—GOOD, CLEAN, UP TO date stock and fixtures located in fine residence district; cheap. Address W 408, Tribune.

GOOD CHANCE FOR UP TO DATE RESTAUrant man with $1,000 to get good location for rest of year; will guarantee to more than double business; will prove it. Address K X 847, Tribune.

FOR SALE—FOR GROCERY BUSINESS—STORE and building, nearly new; rent, $30. 31 best opening on North Side. Inquire Evanston-av.

HOTEL—REFITTED AND REMODELED; SERVIceable; in heart of Chicago; Amusement Construction Co., 79 Dearborn-st.

WILL SELL CONTROLLING INTEREST IN well established candy company; best of reasons for selling. Address S 281, Tribune.

TWO FINE DRUG STORES FOR SALE CHEAP; my own store, 36 years; the other owner wants to go to the east. Address S 213, Tribune Office.

LAW MECHANIC: HAVE $1,000 AND SERVICES to invest in mfg. business; give full particulars. Address X 508, Tribune.

FOR SALE—FIRST CLASS PAINT, GLASS OIL and wallpaper store; good trade; on N. W. Side. Address S 206, Tribune.

$60 CASH TAKES FINE SALOON; GOOD LOcation; must leave account of other business. Address A 186, Tribune.

FOR SALE—BLACKSMITH AND MACHINE shop; best location; can be made good auto repair shop; best location in city. BERWANDT.

WANTED—PARTIES WITH CAPITAL TO INvest in rubber, coffee, bananas, chicle, sugar, cane and corn lands. Address B 17, Tribune.

BILLIARD, POOL ROOM AND BARBER STOCK and fixtures for sale; good paying business; good neighborhood; reasons. Address S 208, Tribune.

FOR SALE—A MILLINERY STORE ON SOUTH Side, on account of ill health. Address X 158, Tribune.

DENTAL OFFICE AND PRACTICE FOR SALE; Southern Illinois; country seat; rare opportunity; will introduce; $2,000 cash. Address X 508, Tribune.

WANTED—A GOOD SPECIALTY TO MANUfacture for small store and sell on the proposition. I have $1,000 to put in. Address S 212, Tribune.

I HAVE A FIRST CLASS PROPOSITION TO offer a party with established firm. Address X 508, Tribune.

I HAVE A FIRST CLASS PROPOSITION TO offer a party with established firm. Address X 508, Tribune.

FOR SALE—CORNER DRUG STORE N. W. side; good trade. You'll like it. Address L 187, Tribune.

DON'T SELL YOUR STOCK WITHOUT CONsulting us first; cash for stock, merchandise, etc. Established 1885. 70 Monroe-st.

FOR SALE—SALOON; GOOD TRADE; REASON for selling; health; will introduce; terms reasonable. Address S 211, Tribune.

$60 CASH TAKES GOOD PAYING 2 CHAIR shop; cheap rent; good location; must sell at once; see it to-day. 2 Dearborn-st.

STUFF SELL AT ONCE FINE BEAUTY PARLOR and manicure; location, downtown district. Address S 207, Tribune.

WANTED—PARTNER IN GOOD PAYING 4 chair barber shop; will invest $1,000. Address A 186, Tribune.

FOR SALE—ESTABLISHED PRINTING BUSIness; $6,000. Address S 214, Tribune.

SILK SOUTH 2, HORSES AND WAGONS; cheap; sell or trade. 2 W. 35th. Address S 212, Tribune.

SALOON LICENSE WANTED FOR NOV. 1; FOR sale, fixtures. Wm. Dorsey, 47.

FOR SALE—FIRST CLASS MILLINERY STORE; SCHOOL STORE; WITH SIX NICE LIVing rooms. Wm. Dorsey, 47.

FOR SALE—A PAYING CANDY AND MILLINERY business; good location; cheap rent; reason for selling, other business. Address A 186, Tribune.

WANTED—A PARTNER WITH $6,000 IN ESTABlished southern hardwood lumber business; principals only; don't answer unless you mean business; best references given and required; executive position and salary if desired; state your proposition for right man. Address X 204, Tribune.

WANTED—PARTNER WITH NOT LESS THAN $20,000 in established high class floral business; clean-cut; 25 cent on dollar can be opened up; outside of a lifetime for the right party. Address A 186, Tribune.

WANTED—CAPITAL OR BUYER AUTOMOBILE repair and machine business; established trade; good terms. Address X 378, Tribune.

$2 WILL CLEAR VACANT PROPERTY; WORTH $1,000; will trade for standard car 1910 model. Address K X 510, Tribune.

ACTIVE OR SILENT PARTNER WITH $10,000 in well established electrical firm. Address X 450, Tribune.

I WOULD CONSIDER A PROPOSITION IN THE clothing or genis' furnishing business, wholesale or retail. Address S 205, Tribune.

CAPITAL WANTED—MANUFACTURING 1908 new patent. Call 12 Illinois-st. Tel. Central 8204.

TYPEWRITERS AND SUPPLIES.

"FOX"—THE ONE PERFECT VISIBLE TYPEwriter. Sold on monthly payments. Free trial. Fox Typewriter Co., 2nd Dearborn-st. Har. 7188.

WE RENT ANY MAKE OF TYPEWRITER anywhere, at lowest rates. Why not own one? "Guaranteed Satisfactory" machines for sale. Kept in perfect condition. Ribbons free. TYPEWRITER SALES CO., 29 Dearborn-st. Phone Randolph 4287.

THE ORIGINAL AND OLDEST TYPEWRITER exchange; machines rented, sold, repaired; rental applied if purchased. 209 Monroe-st.

SPECIAL VALUE—UNDERWOODS, OLIVERS, L. C. Smith, Remington, etc.; largest stock in U. S.; RENTAL A SPECIALTY; rental applied if purchased. 181 W. Randolph-st. Phone Central 6268.

ALL MAKES LESS THAN ½ MFRS.' PRICES. Lowest rental rates; expert repairing; supplies. TYPEWRITER EXCHANGE, 207 Dearborn-st. Old Colony bldg. Har. 5241.

SPECIAL—REMINGTONS $18; FOX $15; NEW Century, $14; Blickensderfer, $10. Send for catalogue. Chicago Blk. Caserta Typewriter Co., 154 E. Clinton-st.

CLOSING BRANCH OFFICE—OFFER SCARCELY used Remington and Smith visible at bargain for quick sale. Address L 2, Tribune Office.

UNDERWOOD, L. C. SMITH, OLIVER, REMington; all other typewriters; exchange, rental, supplies. Typewriter Emporium, 241 Wabash-av.

WANTED—SECRETARY AND TREASURER; MANUFACTURING WITH SERVICE BUSINESS; MUST BE BUSINESS EXPERIENCED AND INVEST $5,000 TO $10,000. TRIBUNE.

TELEPHONE ENGINEER WITH $5,000 CAN secure substantial interest and position with established concern; manufacturing; special equipment for railroads; investigation must be had with present principal only. Address X 858, Tribune.

STORAGE AND VAN BUSINESS IN CONNECtion with second hand store and repair shop; good chance for women or man with little money; good location; reason for selling, sickness. Address S K 48, Tribune.

OWNERS OF MEXICAN LAND—WILL DEvelop your property in rubber, coffee, bananas, henequen, etc., under contract; 10 years' experience. Address PLANTER, 2244 S. Spaulding-av.

ELDERLY MAN TO ATTEND OFFICE; SALARY $15; must be honest and reliable; security. 1008 Monadnock block. MR. WATKINS.

INVENTOR HAS NEW DESIGN 2 CYCLE AIR motor; wishes to correspond with designer and patentee; would like to hear from him. Address X 158, Tribune.

FOR SALE—AN ATTRACTIVE MANUFACTORY business in suburbs 100 miles of Chicago; best of reasons for selling; price $18,000. For full particulars address W 487, Tribune.

I HAVE FIVE TO TEN THOUSAND DOLlars to invest in a well established, good paying manufacturing business; particulars and refs. Address X 508, Tribune.

BARBER SHOP, HAIRDRESSING AND MANICURING BUSINESS; IT PAYS; ESTABLISHED TRADE; MUST SELL ON ACCOUNT OF ILLNESS; $1,200. 1 Dearborn-st.

WANTED—CAPITAL TO CARE FOR ADDItion to long established, successful, established manufacturing automobiles; no brokers. Address L B 496, Tribune.

WANT $10,000 CAPITAL FROM $5,000 TO $7,000 to whom will accept opportunity of entering into a first class paying business in state of Iowa. Address E J 11, Tribune.

AGENTS, FURNISHING AND HAT STORE LOcation; 2 doors off Park-blvd., established 4 years, doing $5,000 yearly. JOHNSON & CO., 131 La Salle-st.

BARBER ASSOCIATION—NEW STORES JUST completed; $600 to Irving Park-blvd. This neighborhood needs a good baker; new district; no competition; best location on So. Side; made owner a fortune, who is now retiring from business; some one else will do same. Address X 206, 224 E. 61st.-st.

SALOON FOR SALE—FINE NORTH SIDE CORner; own license and lease; must be sold this month; good location for selling beer in family. Inquire 1146 Belmont-av.

HOTEL—REFITTED AND REMODELED; SERViceable; in heart of Chicago; Amusement Construction Co., 79 Dearborn-st.

WILL SELL CONTROLLING INTEREST IN well established candy company; best of reasons for selling. Address S 281, Tribune.

TWO FINE DRUG STORES FOR SALE CHEAP; my own store, 36 years; the other owner wants to go to the east. Address S 213, Tribune Office.

LAW MECHANIC: HAVE $1,000 AND SERVICES to invest in mfg. business; give full particulars. Address X 508, Tribune.

FOR SALE—FIRST CLASS PAINT, GLASS OIL and wallpaper store; good trade; on N. W. Side. Address S 206, Tribune.

$60 CASH TAKES FINE SALOON; GOOD LOcation; must leave account of other business. Address A 186, Tribune.

FOR SALE—BLACKSMITH AND MACHINE shop; best location; can be made good auto repair shop; best location in city. BERWANDT.

WANTED—PARTIES WITH CAPITAL TO INvest in rubber, coffee, bananas, chicle, sugar, cane and corn lands. Address B 17, Tribune.

BILLIARD, POOL ROOM AND BARBER STOCK and fixtures for sale; good paying business; good neighborhood; reasons. Address S 208, Tribune.

FOR SALE—A MILLINERY STORE ON SOUTH Side, on account of ill health. Address X 158, Tribune.

DENTAL OFFICE AND PRACTICE FOR SALE; Southern Illinois; country seat; rare opportunity; will introduce; $2,000 cash. Address X 508, Tribune.

EXPERIENCED MOTOR SPECIALIST TO TUNE and repair Ford cars; $3 per day. Call at once. Ford Motor Co., 1915 Michigan-av.

WANTED—CAPITAL TO CARE FOR ADDITION to long established, successful, established manufacturing automobiles; no brokers. Address L B 496, Tribune.

WANT $10,000 CAPITAL FROM $5,000 TO $7,000 to whom will accept opportunity of entering into a first class paying business in state of Iowa. Address E J 11, Tribune.

AGENTS, FURNISHING AND HAT STORE LOcation; 2 doors off Park-blvd., established 4 years, doing $5,000 yearly. JOHNSON & CO., 131 La Salle-st.

BARBER ASSOCIATION—NEW STORES JUST completed; $600 to Irving Park-blvd. This neighborhood needs a good baker; new district; no competition; best location on So. Side; made owner a fortune, who is now retiring from business; some one else will do same. Address X 206, 224 E. 61st.-st.

SALOON FOR SALE—FINE NORTH SIDE CORner; own license and lease; must be sold this month; good location for selling beer in family. Inquire 1146 Belmont-av.

HOTEL—REFITTED AND REMODELED; SERViceable; in heart of Chicago; Amusement Construction Co., 79 Dearborn-st.

WILL SELL CONTROLLING INTEREST IN well established candy company; best of reasons for selling. Address S 281, Tribune.

TWO FINE DRUG STORES FOR SALE CHEAP; my own store, 36 years; the other owner wants to go to the east. Address S 213, Tribune Office.

LAW MECHANIC: HAVE $1,000 AND SERVICES to invest in mfg. business; give full particulars. Address X 508, Tribune.

FOR SALE—FIRST CLASS PAINT, GLASS OIL and wallpaper store; good trade; on N. W. Side. Address S 206, Tribune.

$60 CASH TAKES FINE SALOON; GOOD LOcation; must leave account of other business. Address A 186, Tribune.

FOR SALE—BLACKSMITH AND MACHINE shop; best location; can be made good auto repair shop; best location in city. BERWANDT.

WANTED—PARTIES WITH CAPITAL TO INvest in rubber, coffee, bananas, chicle, sugar, cane and corn lands. Address B 17, Tribune.

BILLIARD, POOL ROOM AND BARBER STOCK and fixtures for sale; good paying business; good neighborhood; reasons. Address S 208, Tribune.

FOR SALE—A MILLINERY STORE ON SOUTH Side, on account of ill health. Address X 158, Tribune.

DENTAL OFFICE AND PRACTICE FOR SALE; Southern Illinois; country seat; rare opportunity; will introduce; $2,000 cash. Address X 508, Tribune.

EXPERIENCED MOTOR SPECIALIST TO TUNE and repair Ford cars; $3 per day. Call at once. Ford Motor Co., 1915 Michigan-av.

MUSICAL AND DRAMATIC.

VAUDEVILLE ACTS MONOLOGUES, WRITten to order. Ed. Von Boren-st. R. 202. Hours 10—4 p. m.

SEWING MACHINES.

ADAM, 36 JACKSON-BLVD., WITH FOLEY & Williams, is the largest dealer in second hand sewing machines for all machines. Tel. Harrison 7844.

DON'T MISS OUR MIDSUMMER BARGAINS IN new and slightly used machines; free demonstrations; free lessons; free delivery; free service. Authorized Dept. Tel. Harrison 657.

STORAGE, CARTING & FORWARDING.

JUDSON FREIGHT FORWARDING CO., 6th Monadnock Blk. low rates on household goods to the west. Phone Randolph 1868.

MUSICAL INSTRUMENTS.

BARGAINS! BARGAINS! BARGAINS!
$187 only for NEW PIANOS
that are worth $375.
Only a few days more and
Chicago is receiving action. A chance
of a lifetime. $1.00 a week.
45 FINE ARTISTIC PIANOS, Some
$1,000 showpieces; others are
discontinued styles—all practically
new and rare chance at a saving of from
$100.00 to $200.00.
If you want a Piano in the Flat or
Home, you will be sure to find it here.
If we have not what you want. Phone
or write us and we will get it for you.
50 USED PIANOS, all standard makers,
Kimball, Steinway, Hazen & Boardman,
Hamilton, Emerson, Cable, Conover,
and many others, $75—$90—$125—
$150—$200. All on time.
5 USED BABY GRANDS—fine artistic
instruments, $350 and up.
3 SQUARE PIANOS FREE for cartage
and tuning.
12 ORGANS in good condition, $10
and up.
50 standard music rolls, new
and used, from 10 cents up.
THE BALDWIN CO., Manufacturers.
A sale of trade.
305 Wabash-av.

EXCELLENT PIANO BARGAINS—POPULAR MAKES.
Our Exchange Department offers five unusual values for your consideration this week. Call or write.
UPRIGHT PIANOS — LARGE AND MEDIUM SIZE.
Lyon & Healy Mah.$ 95 Steinway Mahogany 140
J. & C. Fischer Mah. 110 Krakauer Mahogany 125
Sterling Walnut..... 115 Kimball Walnut..... 95
Bauer Walnut..... 125 Hallet & Davis Mah. 135
Schaff Bros. Mah.... 135 Kranich & Bach Mah. 145
Washburn Mahogany 175 Haines & Davis Mah. 145
Mason & Ham. Mah. 210 Lyon & Healy Mah. 145
Knabe Rosewood.... 225 Chase Mahogany.... 145
Kingsbury F. M. Mah. 275 Hale Upright..... 95
Cable & Sons Mah.... 275 Steinway Walnut.... 225
Every piano a bargain. Some good Uprights as low as $45, $60 and $80. Each instrument was carefully overhauled at our factories and is practically in new playing condition.
Terms of sale as low as $1.00 per week.
Our own guarantee with every instrument we sell.
STEGER & SONS PIANO MFG. CO.,
Steger Building,
Wabash-av. and Jackson-blvd.

TRIED OPPORTUNITY OF A LIFETIME IS NOW PRESENTED.
THIS $500 PIANO
FINE PIANO AT SMALL COST.
Our department of special piano values is replete with pianos of high quality.
We announce as a few of the many splendid bargains:

KINGSBURY	$125
HAINES & HAMLIN	135
BAUER	145
EMERSON	165
KRAKAUER	175
KNABE	185
DECKER BROS.	195
HUNTINGTON	215
WEBER	225
HAZEN & HAMLIN, parlor grand	275
KIMBALL, baby grand	295
STEINWAY, parlor grand	350

SPECIAL TERMS—$40 piano value $200 PLEER TRIBUNE BLDG.

ALL MUST GO.
ACCUMULATION OF USED PIANOS TAKEN IN EXCHANGE ON NEW GOODS.
EVERY ONE A BARGAIN.

1 Hallet & Davis square piano	$ 25.00
1 Knabe square piano	35.00
Brigns upright	75.00
Bauer upright	85.00
Kimball upright piano, like new	150.00
Mason & Hamlin	160.00
Fischer upright piano	175.00
Adam Schaaf piano	175.00

CASH OR EASY PAYMENTS.
$20 piano to rent, $1 $4, $5 per month. One year's rent allowed if purchased.
ADAM SCHAAF,
700-702 W. Madison-st., corner Union-st.

YOUR OPPORTUNITY

MUST SELL FOUR $6 NOTE PLAYER PIANOS AT ONCE. PRICES TOO LOW TO MENTION HERE. SECURE AN EARLY CHOICE.
CABLE-NELSON PIANO CO.
4TH FLOOR REPUBLIC BLDG.
209 STATE-ST., COR. ADAMS.

CLEARING SALE
Odd and used pianos.
NEW PIANOS $188 and upward.
GRAND, $495; sold upward.
UPRIGHTS, $75 and upward.
SQUARES, free for cartage and repairs.
Exciting clearing sale now on.
THE BALDWIN COMPANY, Mfrs.
A safe Place to Trade.
366 Wabash-av.

THIS MAY INTEREST YOU.
Cheap pianos (3 only) (Chase). Hackley, Bushwood and Carlisle pianos. Preparing for our new wholesale simplest; will sell to individual purchasers and dealers; our store at Grand Crossing. Prices; each one a bargain; cash or time payments. Call or write for prices and catalogues. Wholesale warerooms.
CHASE BROS. PIANO CO.,
311-315 Wabash-av.

30 DAYS' FREE TRIAL
OF PIANO
IN OUR ENTIRE STOCK.
We will send any instrument you select to your home without a cent down. Try it thirty days free, and then pay for it in small weekly or monthly payments. No interest. No extras. Lowest prices in Chicago.
SIEGEL, COOPER & COMPANY.

AN EASY WAY TO FINALLY OWN A PIANO.
Select one of our pianos for rental and at the end of the year or any time after six months you may apply on either the purchase price of piano rented or on any new piano in our stock.
Our stock is large and complete, and our terms the easiest.
THE JOHN CHURCH CO., 266-268 Wabash-av.

12 UPRIGHT PIANOS TO CLOSE OUT—
1 Kimball, $85; 1 Bauer, $110; 1 Emerson, $90; 1 Fischer, $95; 1 Chickering, $100; 1 Cable, $110; 1 Schaff, $130; 1 Knabe, $95; 1 Sterling, $115; 1 Starck, $125; and others. All in fine condition. Payments to suit.
SCHULTZ PIANO CO.,
1240 W. Madison-st., corner Ogden-av.

DON'T INVEST IN A CHEAP PIANO.
$200 will buy a strictly high grade new piano, standard make, the equal of any $500 piano sold in the long credit; fully guaranteed and will LAST A LIFETIME.
ADAM SCHAAF,
700-702 W. Madison-st., corner Union-st.

LET US SHOW YOU WHAT AN EXCELLENT piano we are offering in a nearly new $650 mahogany 88 note player piano; latest designed case, for $450. A rare special opportunity. Call at
VOSE & SONS PIANO COMPANY,
246 Wabash-av.

SEVERAL KNIGHTS TEMPLAR FOUND GEO. P. Bent Co. the very best place in Chicago last week to purchase good pianos, both new and second hand. Better try them this week. 311 Wabash-av.

SEND FOR A CATALOGUE OF THE TEL-ELECtric Piano Player, the latest development of the Piano Player industry. The motive power is electricity, electricity does the work. The Tel-Electric Company, 248 Michigan-blvd.

NEW SOMMER, EMERSON, FISCHER, STERling, Huntington, and Twichell pianos sold exclusively in Chicago by
J. O. TWICHELL,
221 Wabash-av.

$250; BUTZ STEINWAY UPRIGHT; SWEET tone; good action. Easy payments.
J. O. TWICHELL, 221 Wabash-av.

MUSIC ROLL, SPECIAL
"Love Song."
$1.00 value.
Just 50 cents.
GEO. P. BENT CO., 311 Wabash-av.

$95 BUTZ CHICKERING UPRIGHT; ROSEwood case; good tone; sold for $350 only recently. J. O. TWICHELL, 221 Wabash-av.

THE GENUINE PIANOLA PIANO IS FOR sale in Chicago only by THE AEOLIAN COMPANY, 208 Michigan-av. Piano Arts Building Annex.

CLOSING OUT PIANOS AND PLAYERS.
Steinway, $750; slightly used; demonstrate. $390. Sohmer, $250; slayer pianos $220, $275, $305; easy terms. 4th floor. 192 Michigan-av.

NEW IVERS-POND PIANOS—UPRIGHT AND grand. Shipped out of the world. Sold only by
SCHULTZ PIANO CO.,
1240 W. Madison-st., corner Ogden-av.

IF YOU WANT A PIANO REMEMBER
ADAM SCHAAF
700-702 W. Madison-st., corner Union-st.

ELECTRIC PIANO PLAYER PIANOS BOUGHT sold, repaired. Player rented and sold on installments. Nelson Piano Co., 2017 S. Halsted-st.

$5 TO $8 PER CENT ON UNIMPROVED AND improved property in the world. Sold only by Kohn Financial Agency, 2nd floor Masonic Temple, 32 Monroe-st. Phone Central 7800.

WE HAVE SECRETS BY WHICH THE EVARTS Player Piano Player Piano buys.
EVARTS PIANO CO., 2nd floor.

KING PIANO AND PLAYER PIANOS SLIGHTly used, at special bargains. King Piano Co., 241 Wabash-av.

GRAND PIANO AT A BARGAIN; FINE TONE and action; good condition. WIESNER, Piano, 274 Wabash-av.

INSIDE PLAYER PIANO, LESS THAN HALF price. Must sell at once. Call evenings.
CROSBY, 3 Walton-pl., near Rush-st.

SPECIAL SACRIFICE; BEAUTIFUL UPRIGHT PIANO; slightly used; must sell at once; terms to suit. 1st flr.

FOR SALE—UPRIGHT PIANO, MAHOGANY case; bargain for cash; leaving city. 3256 Calumet-av.

LADY SACRIFICES A BEAUTIFUL UPRIGHT piano; must sell at once; terms to suit. 1st flr.

FOR SALE—SMALL UPRIGHT PIANO; GOOD tone; $75 cash. 1st flr. 1214 La Salle-st.

BEAUTIFUL HIGH CLASS MAHOGANY UPright grand piano. 6041 Kimbark-av. 1st flr.

DANCING SCHOOLS.

WALTZ, TWO STEP, ETC. STAGE DANCING every style of dancing correctly taught. Prof. Rigos, 1744 E. 55th-st. Hyde Park 1008.

AUTOMOBILES.

BRANCH OF
The Royal Tourist Car Co.
NOW LOCATED AT
2031 MICHIGAN-AV.
REBUILT ROYAL TOURIST CARS.
$1,000 TO $2,000.
These prices include a manufacturer's guarantee that is the same as on the new cars.
WE ALSO HAVE
One MODEL L 1909 Locomobile,
with full extra equipment.
The Royal Tourist Car Co.
2031 MICHIGAN-AV.
TEL. CALUMET 1561.

RECEIVER'S SALE—UNDER COURT ORDERS. I offer the following:
1 6 Thomas taximobs.
2 Thomas touring cars.
1 Kissell car.
1 White steamer.
Also many other parts, lamps, horns, magnetos, batteries, tires, tools and accessories at your own price. R. C. FRADY, Receiver, 1128 Michigan-av. Tel. 2200.

ECONOMY MOTOR WAGONS DELIVER THE GOODS—NOT EXCUSES.
SATISFACTION GUARANTEED.
ECONOMY MOTOR CAR COMPANY,
JOLIET, ILLINOIS.
CHICAGO OFFICE, 1257 MICHIGAN-AV.

1910 PACKARD "30" TOURING CAR, EQUIPped with top, glass front, trunk rack, electric lights, extra Vesta battery. Packard seat covers; only 4,000 miles; absolutely as good as new $4,000; immediate delivery.
CHICAGO MOTOR CAR CO.,
2310 Michigan-av.

A BIG SACRIFICE.
For Sale—At big sacrifice, 8 pas. White Steamer, 1907 model, owned by invalid; has had almost its use; perfect mechanical condition; limousine body; 3 extra tires, extra wheel, new tires; cost $2,700; will sell for $1,000 cash. Can be seen at 3041 Fulton-st. Write E. W. EATON, 1917 Jackson-blvd.

WANTED—4 OR 5 PASSENGER CAR; 1907 class; shape and late model in exchange for clear lot. Equity on N. Whipple-st., near Wellington-av. Will assume small mortgage. Call evenings. C. A. CARLSON, 2300 W. Huron-st.

A PORTABLE GARAGE AND SHED IN YOUR BACK YARD; $5 per month. Also SUMMER COTTAGES. Call or send for booklet and price list.
THE PORTABLE HOUSE CO.,
Phone L. V. 5216. 2563 Irving Park-blvd.

TIRE BARGAINS—
2—30x3½ G. D. casings.
2—34x4 Climber casings.
Now; first class.
G. E. HOLMES & CO.,
1903 Michigan-av.

FOR SALE—1909 THOMAS SMALL SIX 7 PASsenger fully equipped; excellent condition; would exchange for real estate; cost $4,175; will sell at any price in reason; will take it. Address J B 98, Tribune.

MUST SELL—CHALMERS-DETROIT "30," 1909 model, with touring and winter body; perfect condition; will demonstrate; also Reo touring car, touring body. Call or write, 4440 Washington-blvd.

FOR SALE — CHEAP, FIVE PASS. WHITE steamer auto, 1910 model; 600 kerosene burner; has 2,000 miles; speedometer; price, $1,000; like new.
H. M. HURD,
411 E. Prospect-st., Kewanee, Ill.

JULIUS DEBUTS, FORMER SECRETARY OF John Hertz Co., announces that he has purchased the Overland Garage and is distributor of the Overland car. 1147-49 N. 40th-av., cor. Washington-blvd. Phone Kedzie 3000.

FOR PACKARD FOR SALE, IN AI CONDITION newly painted, new tires, extra liners, gold shield, gas tank lamps, cape top, etc.; have demonstrating car; price $1,575 cash. Phone Edgewater 694; or call for $1,575 cash. Phone Edgewater 694; or call for $1,575 cash. Phone Edgewater 694; or call for $1,575 cash.

"THE CAR WITH THE GUARANTEE."
HAYNES.
HALLADAY & CO.,
1431 MICHIGAN-AV. TEL. CALUMET 874.

INTERSTATE MOTOR CAR COMPANY.
Telephone Calumet 2100. 1255 Michigan-av.

SHAFT DRIVE "BAKER" ELECTRIC—NO chain troubles; noiseless; great mileage; free repairing. Baldwin Auto Co., 1431 Michigan-av. Tel. Calumet 874.

FOR THREE VERY BEST VALUES IN USED Studebaker-Dayton cars in any style come to the makers. The McDermid Automobile Co., Studebaker-Dayton dealers.

AUTO TIRES 30 TO 50% DISCOUNT.
ALL NEW TIRES OF STANDARD MAKE.
FACTORY TO CONSUMER CO.,
1220 MICHIGAN-AV.

FOR SALE—4 CYLINDER 5 SEATED, TOY lamps, complete with generator; extra rumble set; good tires; make offer. Address X 888, Tribune.

$406 CASH TAKES THOMAS TOURING CAR, 4 cylinder, 45 h. p., all equipments; in good condition; new tires; will demonstrate. Call 40 Peck-ct. Tel. Har. 2021. JAMES GALBRAITH.

RENAULT RUNABOUT, 2 CYLINDER, 15-18 H. P.; in excellent condition and fully equipped; bargain for quick cash sale. Address K C 486, Tribune.

I PAID OVER $2,000 FOR A 1908 LOZIER 7 passenger car; will sell for $1,800; fully equipped and in first class condition. Phone Drexel 6040 for demonstration. 6 to 8 p. m., or Sunday morning.

FOR SALE—4 CYL., 30 H. P. BUICK ROADster, in first class condition, $150.00; one 4 cyl. 30 h. p. touring car, $200.00; one 6 cyl. Buick coupe, $750.00. 6606 Washington-blvd.

NATIONAL AUTOMOBILE SALES CO.,
1126-1131 Michigan-av. Calumet 1924.
Distributors for Tambla, Amhut and Dart cars. Agents wanted.

BUICK USED CARS IN ALL MODELS.
Condition guaranteed. Why buy a new car? Save one-third. F. P. THACKER, Manager, 1458 Michigan-av., 3d floor.

FIRST CHECK FOR $600 TAKES MY 4 CYLN. Rambler touring car, fully equipped; all new tires and one extra; condition perfect. Inquire 1016 40th-av. cor. 16th. Kedzie 296.

HAVE 1911 PACKARD "30" FOR AUG. 15 DEliver; will sacrifice small amount to take it or sell my car. Cannot take delivery. Address H B 809, Tribune.

FOR SALE—GROCER'S AUTO DELIVERY wagon; simple and economical; costs to mile to run; carries 1,000 pounds; $600. Address X 387, Tribune.

GARAGES; ARTISTIC DESIGNS; 9X15 $80; 10X14, $100; 10X16, $110. ILLINOIS PORTABLE HOUSE CO., 6231 Evanston-av. Ravenswood 850. New catalogue.

$1,800 TAKES MODEL 11 BUICK 4 CYLINDER; 5 passenger, 1910 touring car, used two months; cost, completely equipped, $2,000; absolutely like new. Call 1700 Michigan-av.

FOR SALE—OR REAL ESTATE EXCHANGE White steamer, overhauled. Address W 461, Tribune.

COLE "30."
STEPHENS-CROPLEY CO.
1436 Michigan-av. Calumet 4096.

100 USED CARS.
AUTOMOBILE CLEARING HOUSE.
310 Michigan-av. Phone Harrison 3955.

WESTERN MOTOR CAR CO. Dlr. ...
of Stearns cars. Rebuilt Stearns cars guaranteed as new. Cars on exchange. Cor. 24th & Michigan.

1910 40 H. P. TOURING CAR; STANDARD make; has year's guarantee; bargain quick sale. Address K X 878, Tribune.

1909 IMPORTED DEMI-ET SIX CYLINDER roadster; in perfect mechanical condition and has complete equipment. Address L J 231, Tribune.

FOR SALE—1909 6 PASS. MITCHELL, FULLY equipped and upholstered; new tires; Prestolite tank; speedometer; $750. Address K F 487, Tribune.

FOR SALE—SACRIFICE, MODEL 10 BUICK 4 passenger, mohair top, new tires; excellent shape. 5414 Talbot-av., near Wrightwood.

MITCHELL, 1910—6-30, $1,650. 1909 $1,000 [6 CYL.]. Some good used Mitchells on hand.
Mitchell Auto Co., 2234 Michigan-av. Cal. 1439.

MUST SELL QUICK—RUNABOUT, FINE CONdition; will sacrifice. Demonstrate. 2350. 623 S. Ewing-av. Call Even